

THIS MAP WAS PREPARED FOR ASSESSMENT PURPOSE ONLY

SECTION 28 T.40S. R.09E. W.M. KLAMATH COUNTY

1"=400'

40 09 28

RECEIVED BY OWRD

MAR 21 2016

SALEM, OR

T 12319

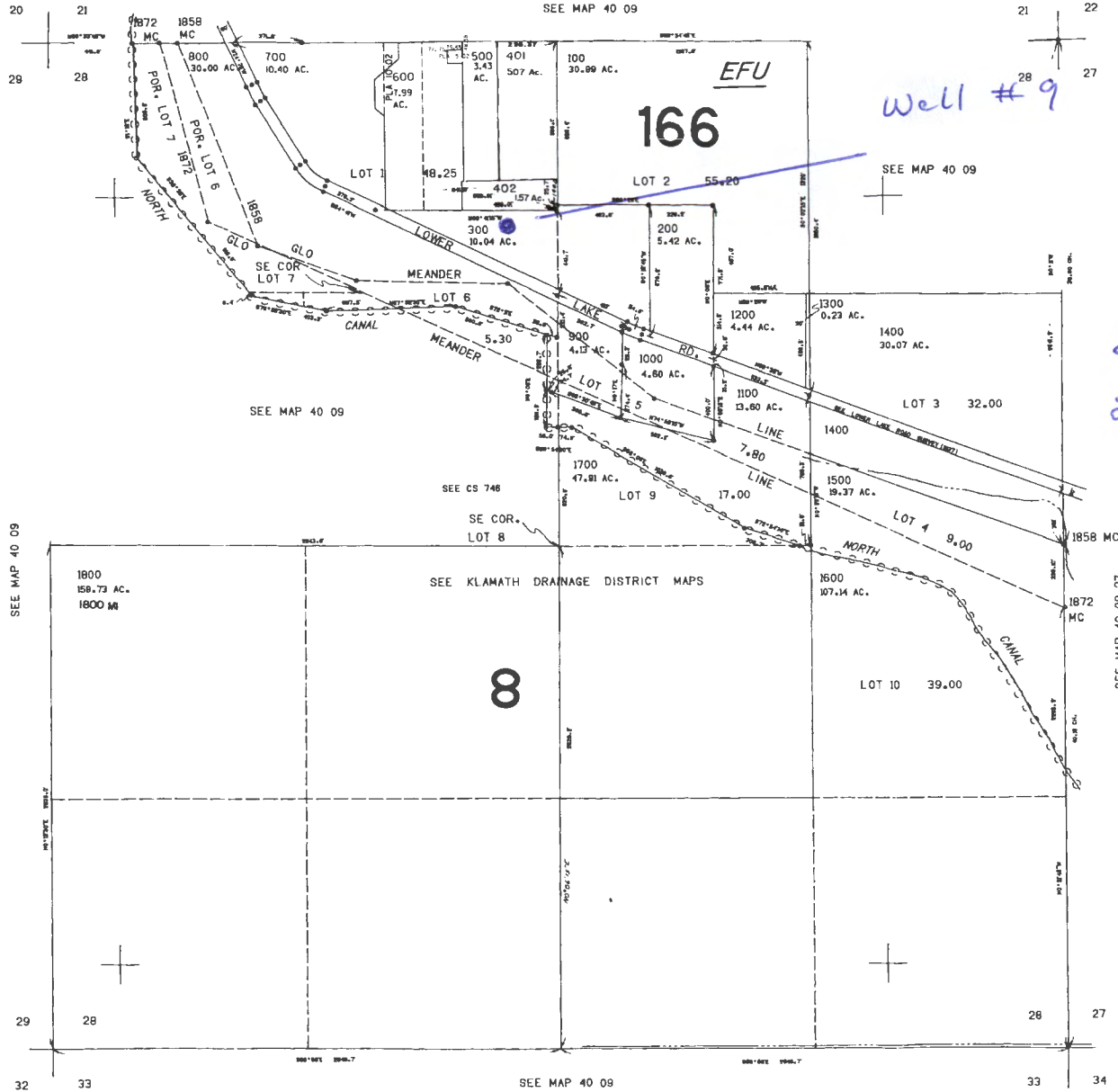

Scale
1" = 400'

CANCELLED NO. 400

Well # 9
960 feet S &
222 feet W,
from N corner,
Section 28

144.000

40 09 28

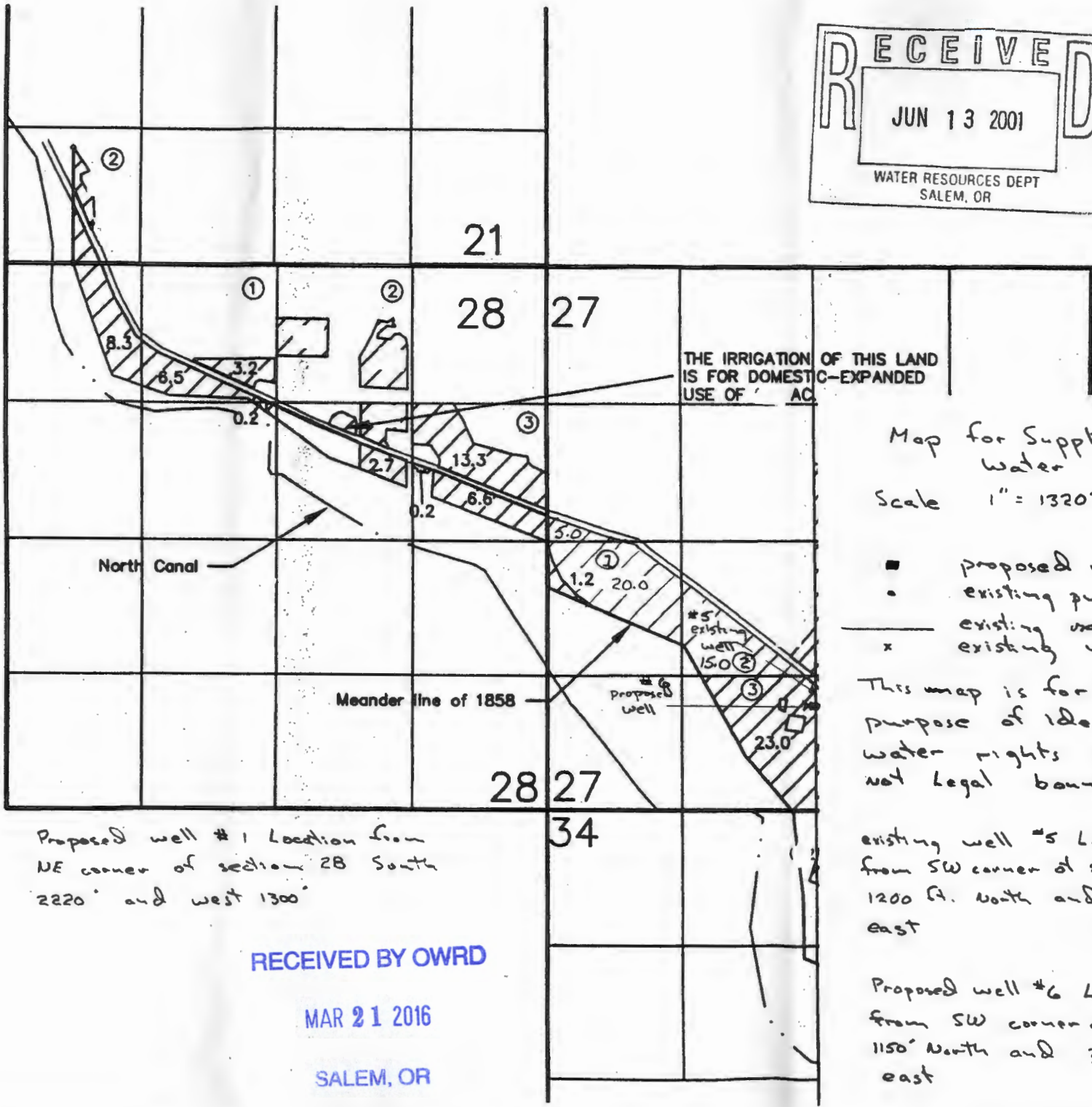
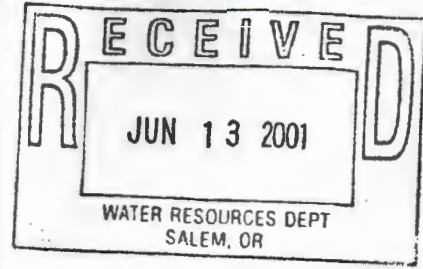

Map for Supplemental Water

Scale 1" = 1320'



- proposed well
- existing pump station
- existing mainline
- x existing well

This map is for the purpose of identifying water rights only not legal boundaries

existing well #5 Location from SW corner of section 27 1200 ft. north and 2600 ft. east

Proposed well #6 Location from SW corner of section 27 1150' north and 2600 ft. east

Proposed well #1 Location from NE corner of section 28 South 2220' and west 1300'

RECEIVED BY OWRD

MAR 21 2016

SALEM, OR

APP # G-15315 Permit # G-15320

I 12319

RECEIVED

MAY 24 2002

WATER RESOURCES DEPT.
SALEM, OREGON

15" PUC PIPE
18" PUC PIPE

"Galletti Well"
4667060 N 602669 E (UTM NAD83)
2324' S, 22' W of NE Corner Sec. 28

"Sukraw Well"
4666998N 602662 E (UTM NAD83)
2520' S, 46' W of NE Corner Sec. 28

RECEIVED BY OWRS
N
MAR 21 2016
1 inch equals 500 feet

SALEM, OR

T 12319 App # G-15315 Permit # G-15360

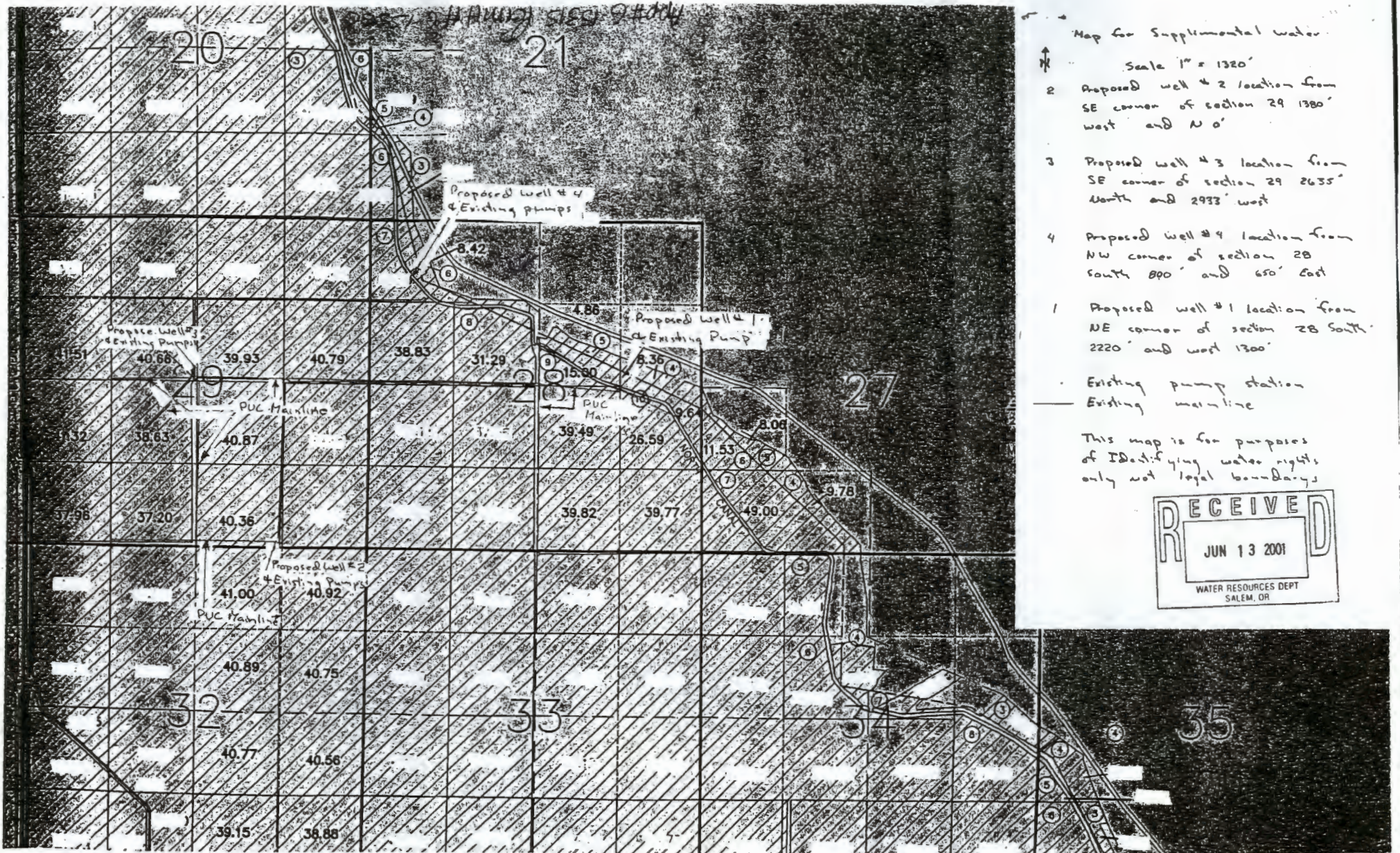

Map for Supplemental Water

Scale 1" = 1320'

- 2 Proposed well # 2 location from SE corner of section 29 1380' west and N 0'
- 3 Proposed well # 3 location from SE corner of section 29 2635' north and 2933' west
- 4 Proposed well # 4 location from NW corner of section 28 890' south and 650' east
- 1 Proposed well # 1 location from NE corner of section 28 South 2220' and west 1300'

Existing pump station
Existing mainline

This map is for purposes of identifying water rights only not legal boundaries

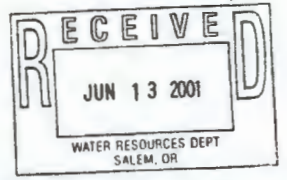

RECEIVED BY OWRD

MAR 21 2016

SALEM, OR

T 12319

61521 1

RECEIVED

SECTION 27 T.39S
KLAMATH C

MAY 24 2002

WATER RESOURCES DEPT.
SALEM, OREGON

1"=400'

THIS MAP WAS PREPARED FOR
ASSESSMENT PURPOSE ONLY.

SEE MAP 39 09
A-3P

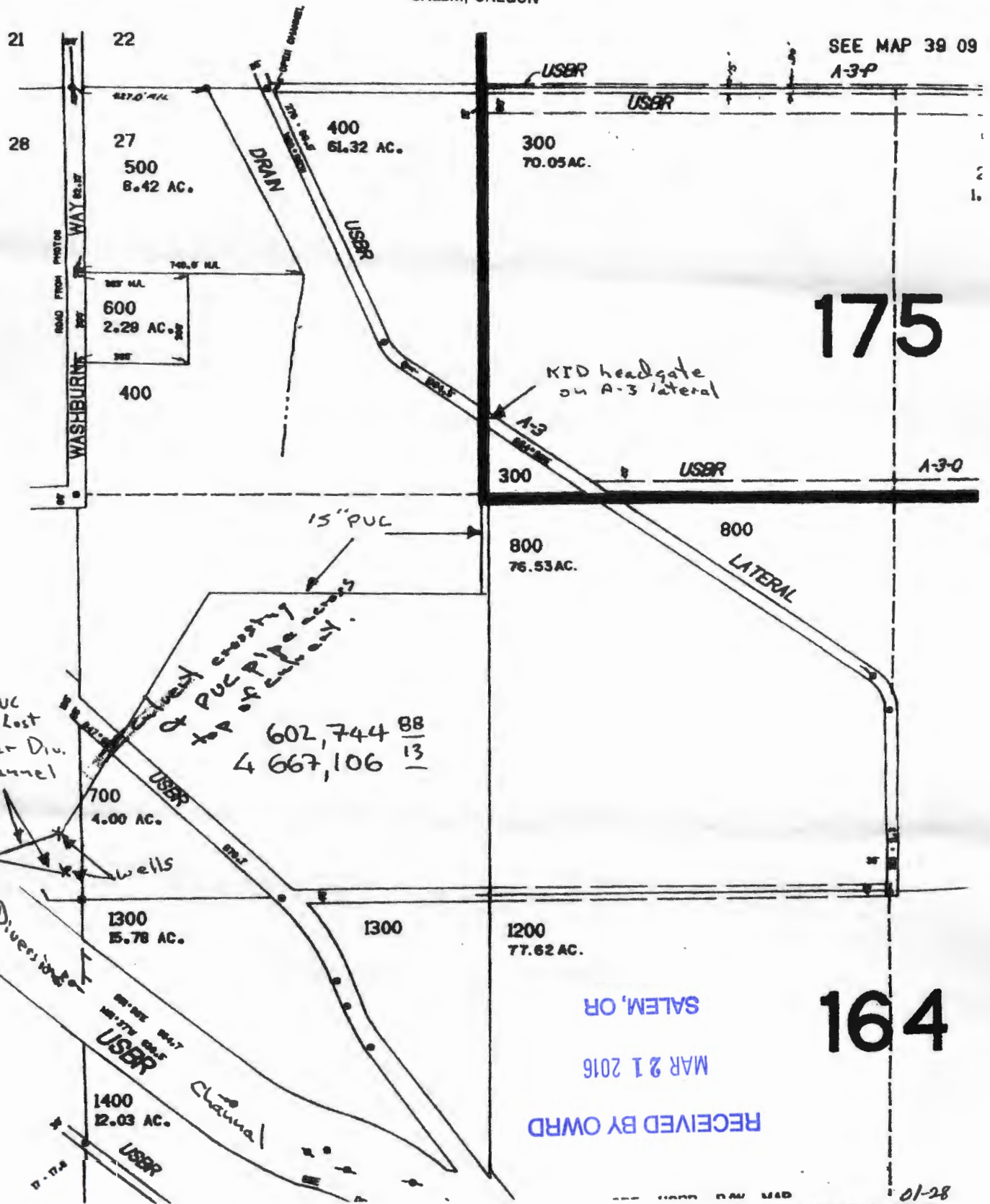

175

164

APP # 6-15315
PERMIT # 6-15360

18" PUC
into Lost
River Div.
Channel

culvert crossing
& PUC pipe across
top of culvert.

602,744 ⁸⁸/₁₃
4 667,106 ¹³/₁₃

Wells

SALEM, OR

MAR 21 2016

RECEIVED BY OWRD

01-28

FYHIRIT A