

**Place of Use  
Permit Amendment Map  
for Permit G-17327**  
Heffernan Basalt Water Rights  
Township 5 South, Range 39 East (W.M.)

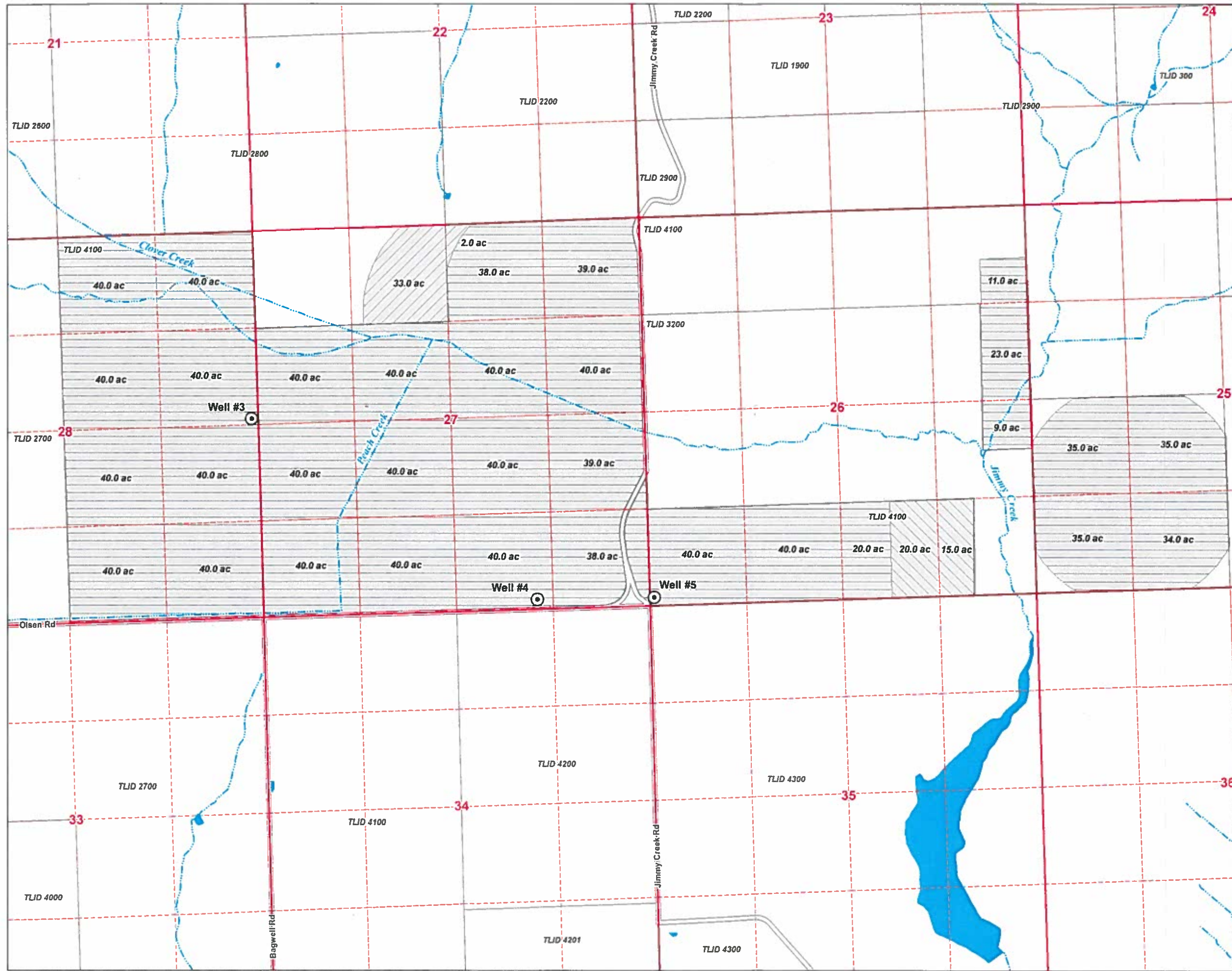

**LEGEND**

- ⊙ Point of Appropriation (POA)
- Place of Use, Permit G-16421**
- ▭ Lands To Remain
- ▨ From Lands, 35.0 ac.
- ▩ To Lands, 35.0 ac.
- All Other Features**
- Tax Lot
- ~ Watercourse
- Waterbody

RECEIVED BY OWI  
MAR 04 2016  
SALEM, OR

**POD LOCATION DESCRIPTIONS**

- Well 3**  
Located 60 feet East and 2,254 feet North from the SW Corner of Section 27, Township 5 South, Range 39 East (W.M.)
- Well 4**  
Located 3,300 feet East and 25 feet North from the SW Corner of Section 27, Township 5 South, Range 39 East (W.M.)
- Well 5**  
Located 25 feet East and 25 feet North from the SW Corner of Section 26, Township 5 South, Range 39 East (W.M.)

**DISCLAIMER**

This map was prepared for the purpose of identifying the location of a water right only and it is not intended to provide legal dimensions or location of property ownership lines.

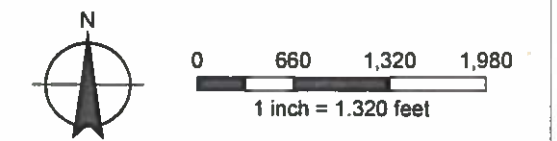

**MAP NOTES:**  
Date: February 23, 2016  
Data Sources: Union County, BLM, ESRI

