

MAP TO ACCOMPANY GROUND WATER APPLICATION

SITUATED IN THE S1/2 SE1/4 OF SECTION 12, THE E1/2 OF SECTION 13, THE E1/2 AND GOVERNMENT LOT 2 OF SECTION 24, ALL IN T41S, R12EWM, KLAMATH COUNTY, OREGON

MAR 04 2015

AUGUST 1992

Application No. 0-132114

SALEM, OR

Permit No. G-12464 - EDWIN J. STASTNY JR. --

MAP PREPARED FROM
- ASSESSORS MAPS & AERIAL PHOTO -

SUPPLEMENTAL ACREAGES AS PER
- KLAMATH IRRIGATION DISTRICT OFFICE -
- MALIN IRRIGATION DISTRICT OFFICE -

LOCATION OF EXISTING WELL BY OWNER

2600 FEET SOUTH AND 1200 FEET WEST OF THE NORTHEAST CORNER OF SECTION 13

X-LOCATION OF PROPOSED WELL

1215' NORTH AND 30' WEST OF THE SE CORNER OF SECTION 12



LANDS SUPPLEMENTAL TO MALIN IRRIGATION DISTRICT

413.9 Ac.



LANDS SUPPLEMENTAL TO KLAMATH BASIN IRRIGATION DISTRICT

6.8 Ac.



TAX LOTS

TOTAL AREA THIS APPLICATION

-- 420.7 Ac. --

ALL LANDS THIS APPLICATION ARE SUPPLEMENTAL

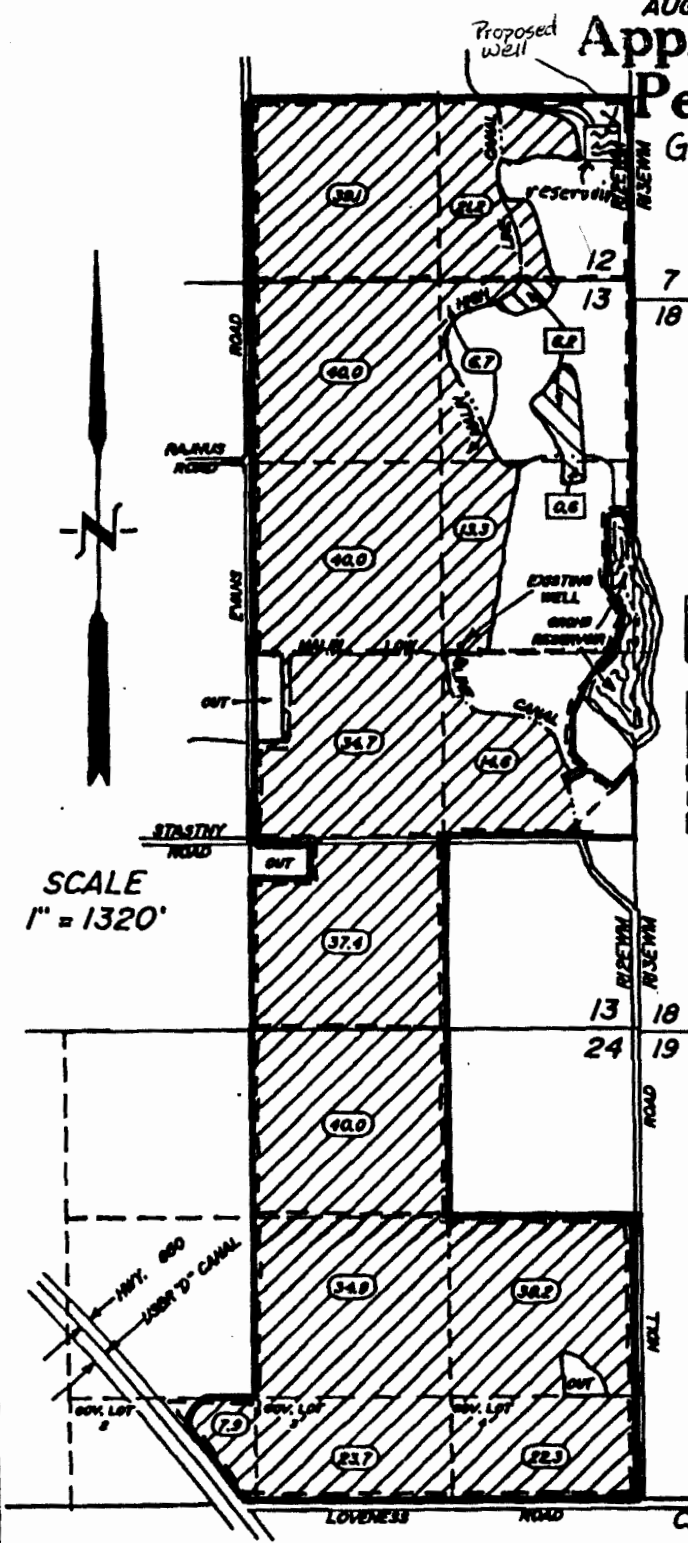

THE PURPOSE OF THIS MAP IS TO IDENTIFY THE LOCATION OF THE WATER RIGHT. IT IS NOT INTENDED TO PROVIDE INFORMATION RELATIVE TO THE LOCATION OF PROPERTY OWNERSHIP BOUNDARY LINES.