

RECEIVED

JUN 18 2015

T4S R1W, WM

MARION COUNTY

WATER RESOURCES DEPT
SALEM, OREGON

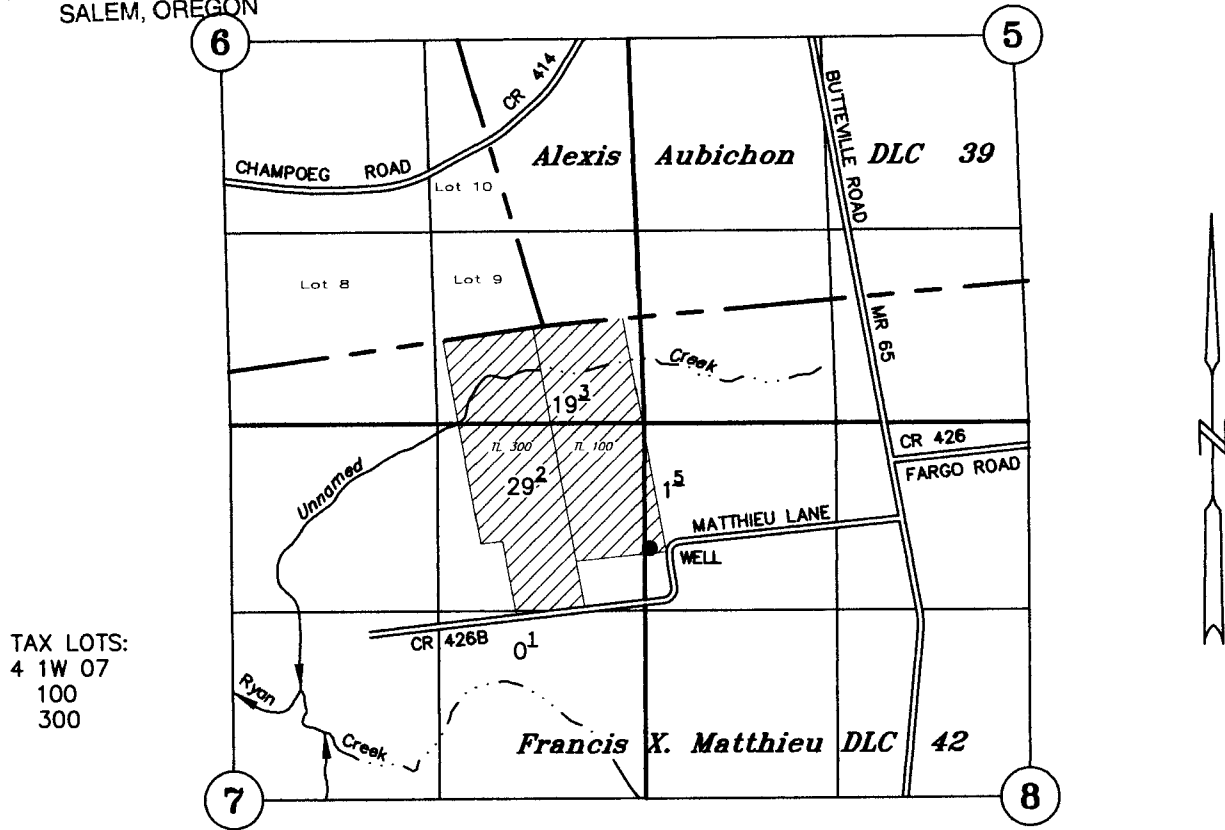

TAX LOTS:
4 1W 07
100
300

WELL: 1535' S AND 695' E OF SW COR ALEXIS AUBICHON DLC 39

APPLICATION TO APPROPRIATE GROUNDWATER

UNDER

Application No. G-18105 Permit No. _____

Crosby Land Company, LLC

MARCH 9, 2015
SCALE: 1" = 1320'

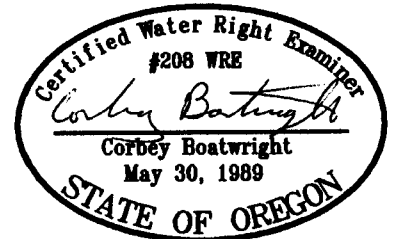

NOTE: This map is for the purpose of identifying the location of water rights and has no intent to dimension or locate property ownership lines.

Renewal Date: December 31, 2015