

Revised

PERMIT AMENDMENT MAP

FOR GROUND WATER PERMIT
APPLICATION G-17189
CHARLES & LOUANNA EGGERT
TOWNSHIP 26 SOUTH, RANGE 30 EAST, SECTIONS 17 & 18, W.M.
TAX LOTS: 2300, 4900, 5000, 5100, & 5200

'TO'

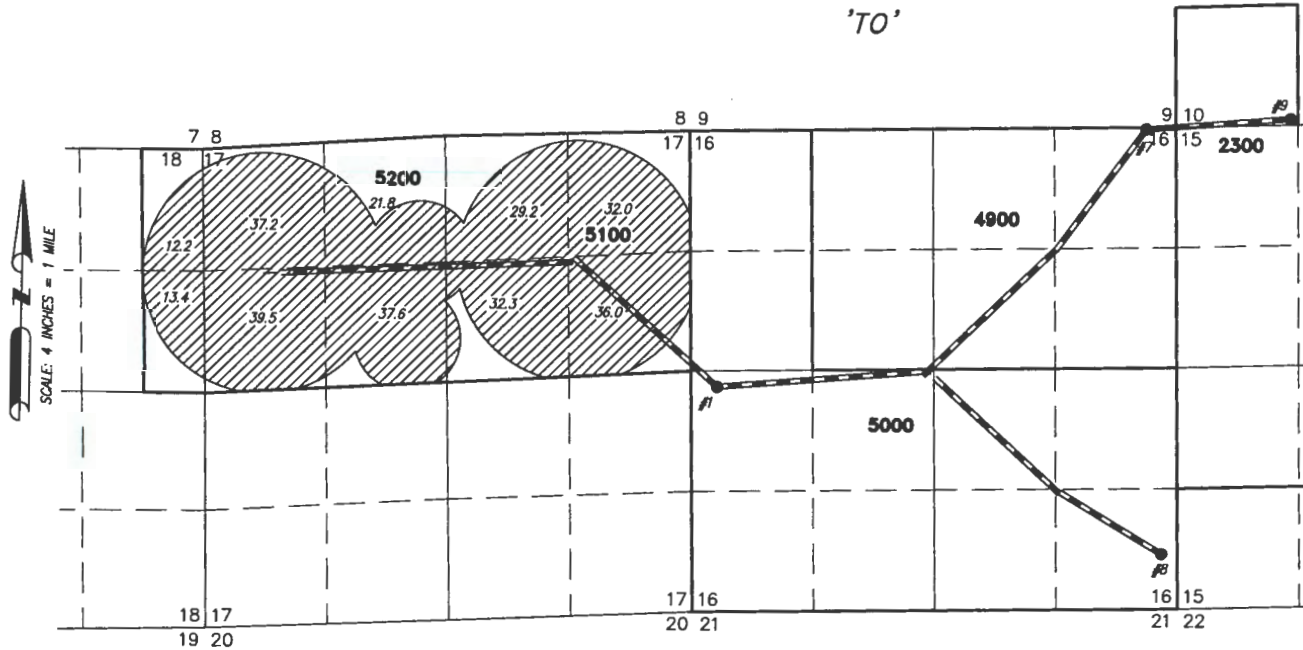

- POA 1 (HARN 1336).
EXISTING WELL TO BE TRANSFERRED IN THE NW 1/4 OF THE SW 1/4 OF SECTION 16 LOCATED 2464 FEET NORTH AND 286 FEET EAST FROM THE SW CORNER.
- POA 9 (HARN 50472).
EXISTING WELL TO BE TRANSFERRED IN THE SW 1/4 OF THE SW 1/4 OF SECTION 10, LOCATED 65 FEET NORTH AND 1254 FEET EAST FROM THE SW CORNER OF SECTION.
- POA 7 (HARN 51973).
EXISTING WELL TO BE TRANSFERRED IN THE NE 1/4 OF THE NE 1/4 OF SECTION 16, LOCATED 25 FEET SOUTH AND 320 FEET WEST FROM THE NE CORNER.
- POA 8 (HARN 52169).
EXISTING WELL TO BE TRANSFERRED IN THE SE 1/4 OF THE SE 1/4 OF SECTION 16 LOCATED 600 FEET NORTH AND 185 FEET WEST FROM THE SE CORNER.

 291.2 ACRES PRIMARY IRRIGATION PUT DOWN FROM APP. G-17189, AS SHOWN

 - BURIED PIPE

THIS MAP IS FOR THE PURPOSE OF DESIGNING AN IRRIGATION SYSTEM PLAN AND HAS NO INTENT TO PROVIDE LEGAL DIMENSIONS OR THE LOCATION OF PROPERTY LINES

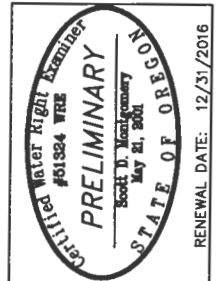

ALL POINTS ENGINEERING
& SURVEYING, INC.

P.O. BOX 767
TERREBONNE, OREGON 97760
(541) 548-5833 PH
Scott@APEandS.com
www.APEandS.com

PROJECT No. 15-067

PREPARED AT THE REQUEST OF:
CHARLES EGGERT
9955 SW POTANO ST.
TUALITIN, OR 97062

RECEIVED
FEB 01 2016
OWRD

PERMIT AMENDMENT MAP

FOR GROUND WATER PERMIT

APPLICATION G-17189

CHARLES & LOUANNA EGGERT

TOWNSHIP 26 SOUTH, RANGE 30 EAST, SECTIONS 17 & 18, W.M.

TAX LOTS: 2300, 4900, 5000, 5100, & 5200

'TO'

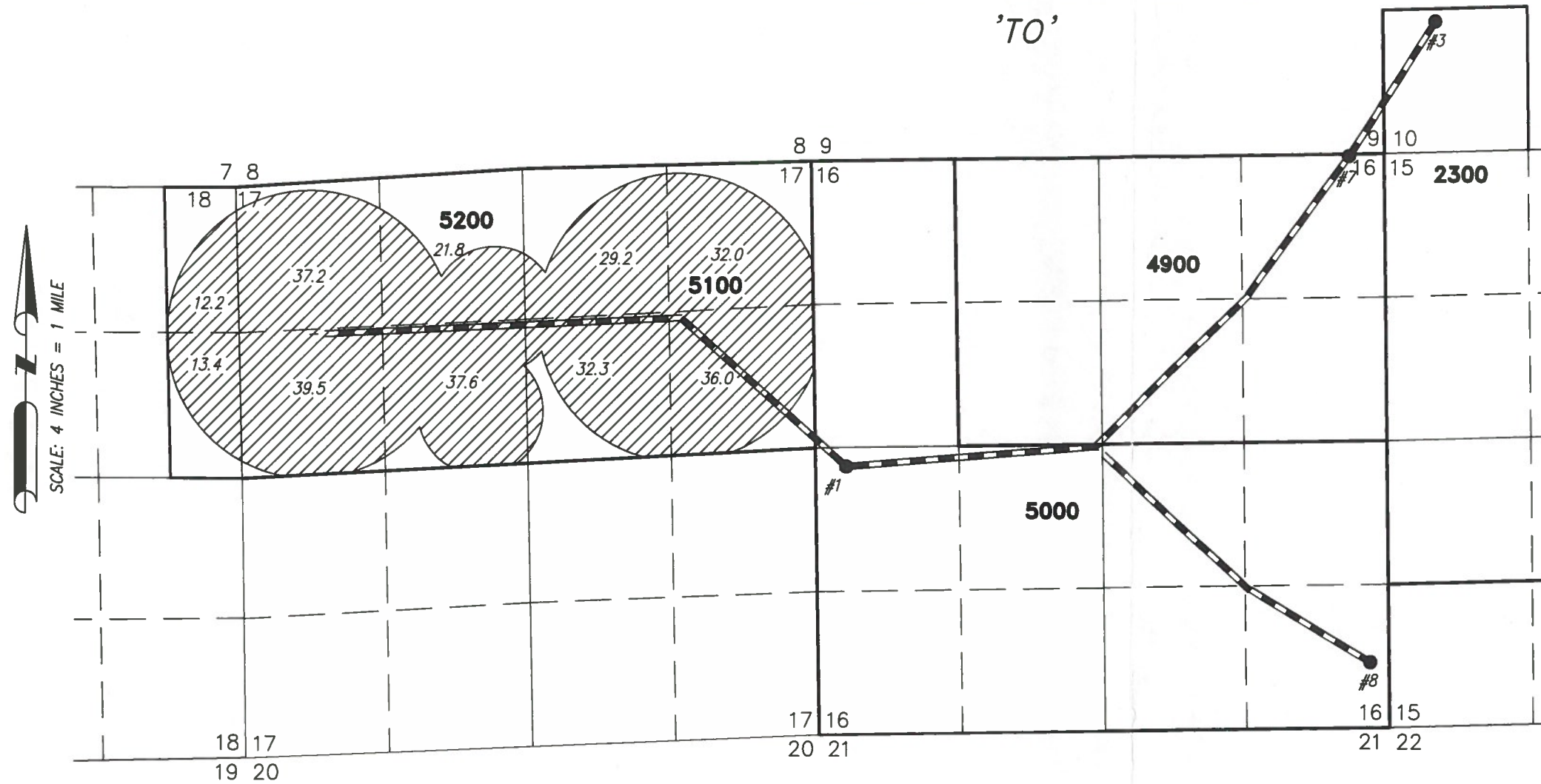

● POA 1 (HARN 1336)

EXISTING WELL TO BE TRANSFERRED IN THE NW 1/4 OF THE SW 1/4 OF SECTION 16 LOCATED 2464 FEET NORTH AND 286 FEET EAST FROM THE SW CORNER.

● POA 3 (HARN 50472)

EXISTING WELL TO BE TRANSFERRED IN THE SW 1/4 OF THE SW 1/4 OF SECTION 10, LOCATED 1200 FEET NORTH AND 500 FEET EAST FROM THE SW CORNER OF SECTION.

● POA 7 (HARN 51973)

EXISTING WELL TO BE TRANSFERRED IN THE NE 1/4 OF THE NE 1/4 OF SECTION 16, LOCATED 25 FEET SOUTH AND 320 FEET WEST FROM THE NE CORNER.

● POA 8 (HARN 52169)

EXISTING WELL TO BE TRANSFERRED IN THE SE 1/4 OF THE SE 1/4 OF SECTION 16 LOCATED 600 FEET NORTH AND 185 FEET WEST FROM THE SE CORNER.



291.2 ACRES PRIMARY IRRIGATION PUT DOWN FROM APP. G-17189, AS SHOWN

--- BURIED PIPE

THIS MAP IS FOR THE PURPOSE OF DESIGNING AN IRRIGATION SYSTEM PLAN AND HAS NO INTENT TO PROVIDE LEGAL DIMENSIONS OR THE LOCATION OF PROPERTY LINES

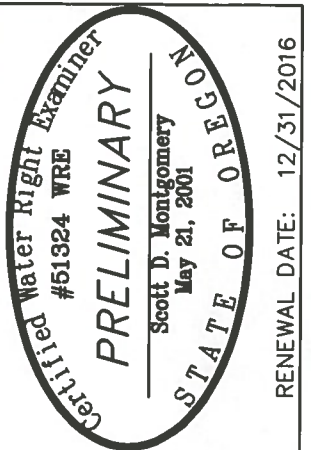

RENEWAL DATE: 12/31/2016

ALL POINTS ENGINEERING
& SURVEYING, INC.

P.O. BOX 767
TERREBONNE, OREGON 97760
(541) 548-5833 PH
Scott@APEandS.com
www.APEandS.com

PROJECT No. 15-067

PREPARED AT THE REQUEST OF:

CHARLES EGGERT
9955 SW POTANO ST.
TUALITIN, OR 97062

RECEIVED BY OWRD

JUL 15 2015

SALEM, OR

T 12110

PERMIT AMENDMENT MAP

FOR GROUND WATER PERMIT

APPLICATION G-17189

CHARLES & LOUANNA EGGERT

TOWNSHIP 26 SOUTH, RANGE 30 EAST, SECTIONS 17 & 18, W.M.

TAX LOTS: 5100, & 5200

'FROM'

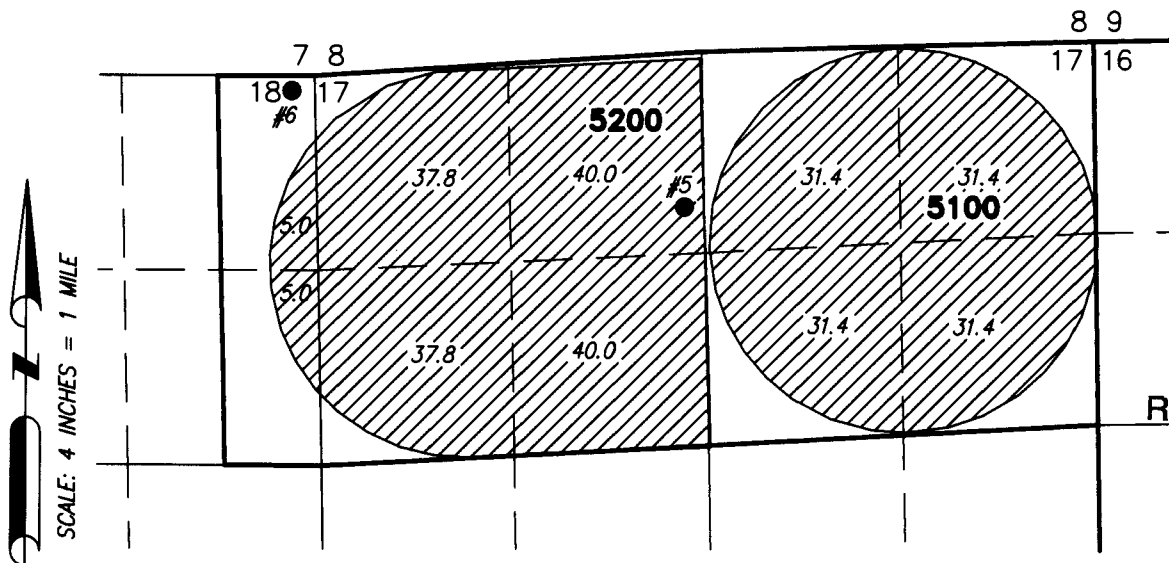

RECEIVED BY OWRD

JUL 15 2015

SALEM, OR

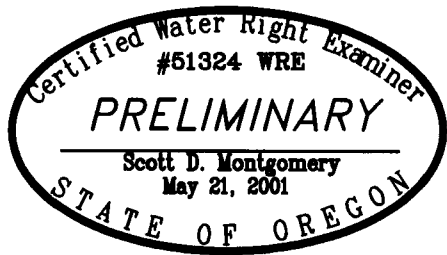

RENEWAL DATE: 12/31/2016

THIS MAP IS FOR THE PURPOSE OF DESIGNING AN IRRIGATION SYSTEM PLAN AND HAS NO INTENT TO PROVIDE LEGAL DIMENSIONS OR THE LOCATION OF PROPERTY LINES

● POA 5 (HARN 51775)

UNDERPRODUCING WELL TO BE REMOVED IN THE NE 1/4 OF THE NW 1/4 OF SECTION 17, LOCATED 1060 FEET SOUTH AND 2508 FEET EAST FROM THE NW CORNER.

● POA 6 (HARN 51767)

INADEQUATE WELL TO BE REMOVED IN THE NE 1/4 OF THE NE 1/4 OF SECTION 18 LOCATED 105 FEET SOUTH AND 160 FEET WEST FROM THE NE CORNER.



291.2 ACRES PRIMARY IRRIGATION PICKED UP FROM APP. G-17189, AS SHOWN

PROJECT No. 15-067

PREPARED AT THE REQUEST OF:

CHARLES EGGERT
9955 SW POTANO ST.
TUALITIN, OR 97062



ALL POINTS ENGINEERING
& SURVEYING, INC.

P.O. BOX 767
TERREBONNE, OREGON 97760
(541) 548-5833 PH
Scott@APEandS.com
www.APEandS.com

112110