

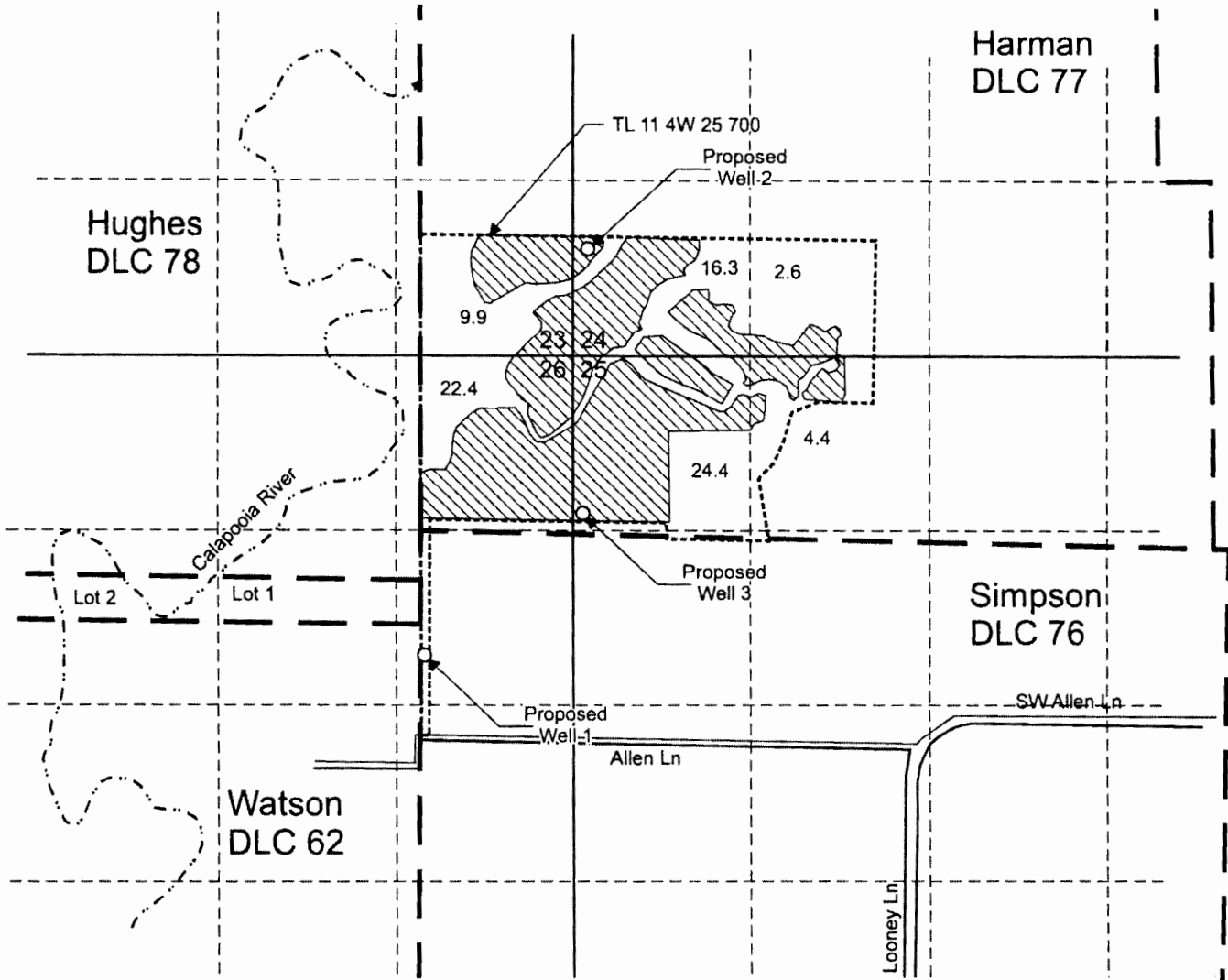



T.11S. R.4W. Sec. 23, 24, 25, & 26, W.M.



Proposed Well 1 is located 945 feet south and 25 feet east from the NW corner, DLC 76.
 Proposed Well 2 is located 2,130 feet north and 1,250 feet east from the NW corner, DLC 76.
 Proposed Well 3 is located 130 feet north and 1,210 feet east from the NW corner, DLC 76.

-  Area (80.0 Acres) to be irrigated.
-  Tax lot boundary
-  Donation Land Claim Boundary

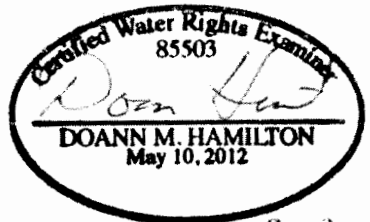

RENEWS June 30 2017

This map was prepared for the purpose of identifying the location of a water right only and is not intended to provide legal dimensions or location of property ownership lines.



Scale: 1" = 1,320'

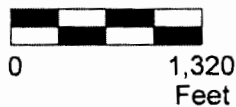

Groundwater Application Map

Pacific Hydro-Geology Inc.

Stanley J. And Lori L. Boshart
 T.11S. R.4W. Sec. 23, 24, 25, & 26, W.M.

10/2015,
 rev2 01/2016

BoshartBenderGWAppMap.cdr

1/25/2010

6-18163