

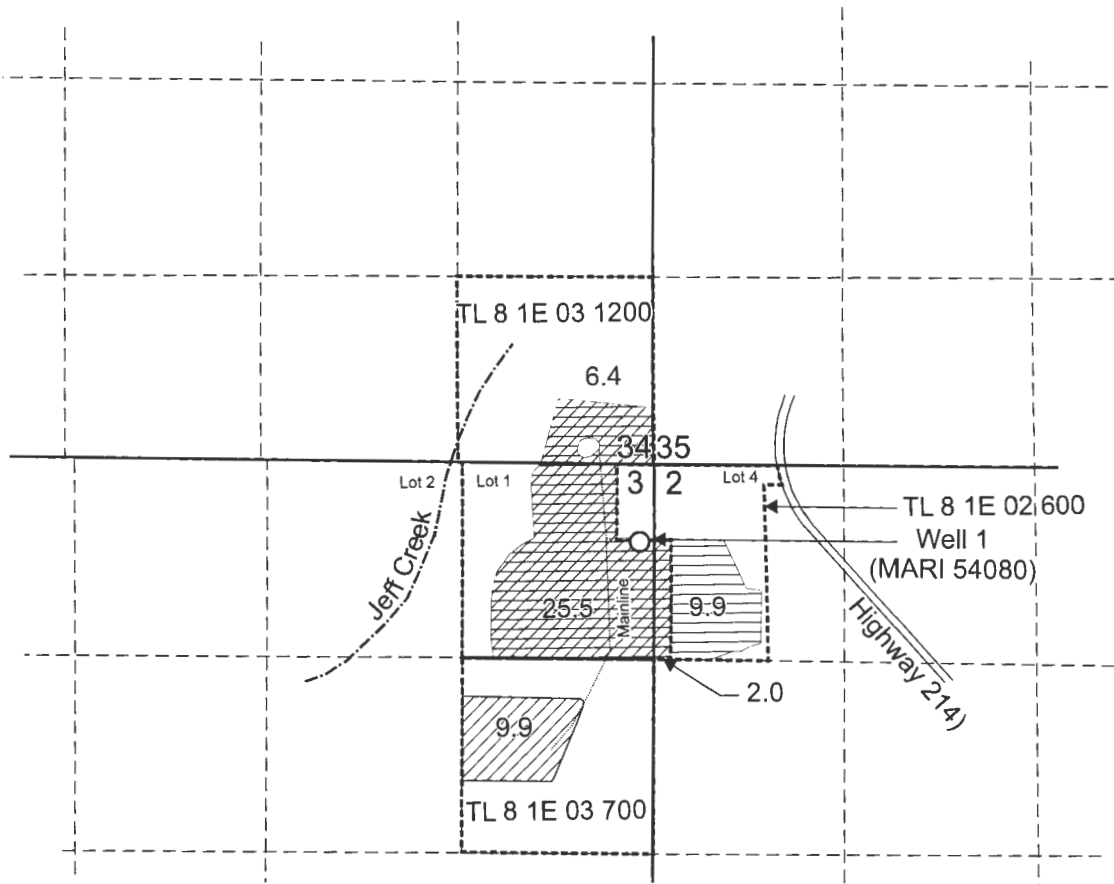



**T.7S. R.1E. Sec. 34, W.M.
T.8S. R.1E. Sec. 2 & 3, W.M.**



Well (MARI 54080) is located 525 feet south and 100 feet west from the NE corner of Section 3.

-  "From" Area (43.8 Acres) irrigated under Application G-15091, Permit G-14066, Priority Date 2/18/2000.
-  "To" Area (43.8 Acres).
-  Tax Lot Boundary
-  Mainline

RECEIVED

APR 19 2016

WATER RESOURCES DEPT
SALEM, OREGON

Scale: 1" = 1,320'



EXPIRATION DATE: 6/30/2017

This map was prepared for the purpose of identifying the location of a water right only and is not intended to provide legal dimensions or location of property ownership lines.



Permit Amendment
Application G-15091, Permit G-14066

David and Kathy LeCompte
T.7S. R.1E. Sec. 34, W.M.
T.8S. R.1E. Sec. 2 & 3, W.M.

T 12343

Pacific Hydro-Geology Inc.

2016 - bgp