

PERMIT AMENDMENT FOR PERMIT G-11376  
 (PREVIOUSLY MODIFIED BY PERMIT AMENDMENTS T-7828 & T-9663)

TYPE OF USE:  
 QUASI-MUNICIPAL

PRIORITY DATE(S):  
 JUNE 18, 1991

PERMIT AMENDMENT REQUEST:  
 ADD SINGLE POINT OF APPROPRIATION - PROPOSED WELL #5  
 2560' NORTH AND 671' WEST OF SE CORNER OF SECTION 16,  
 T13S, R12E, W.M.

PERMIT HOLDER:  
 CROOKED RIVER RANCH WATER COMPANY

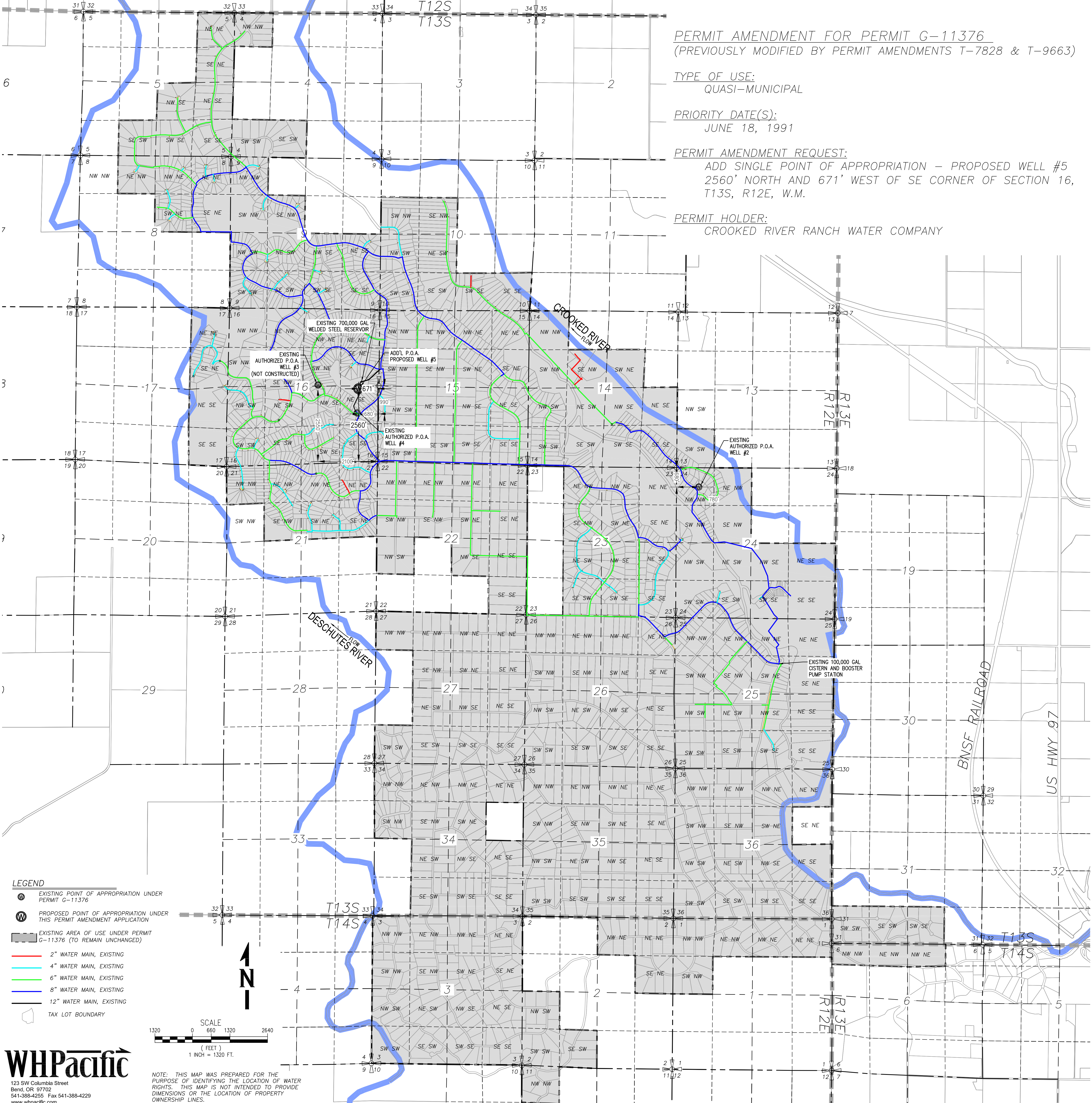

- LEGEND**
- EXISTING POINT OF APPROPRIATION UNDER PERMIT G-11376
  - PROPOSED POINT OF APPROPRIATION UNDER THIS PERMIT AMENDMENT APPLICATION
  - EXISTING AREA OF USE UNDER PERMIT G-11376 (TO REMAIN UNCHANGED)
  - 2" WATER MAIN, EXISTING
  - 4" WATER MAIN, EXISTING
  - 6" WATER MAIN, EXISTING
  - 8" WATER MAIN, EXISTING
  - 12" WATER MAIN, EXISTING
  - TAX LOT BOUNDARY

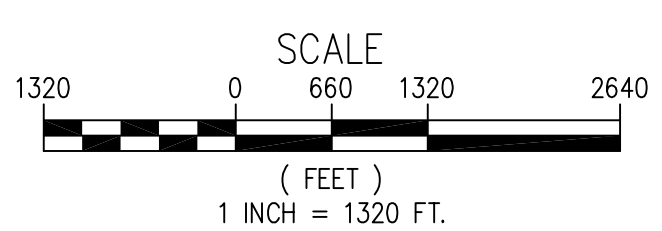

NOTE: THIS MAP WAS PREPARED FOR THE PURPOSE OF IDENTIFYING THE LOCATION OF WATER RIGHTS. THIS MAP IS NOT INTENDED TO PROVIDE DIMENSIONS OR THE LOCATION OF PROPERTY OWNERSHIP LINES.