

**T23S, R32.5 E,
SECTION 23, WM**

HARNEY COUNTY, OREGON

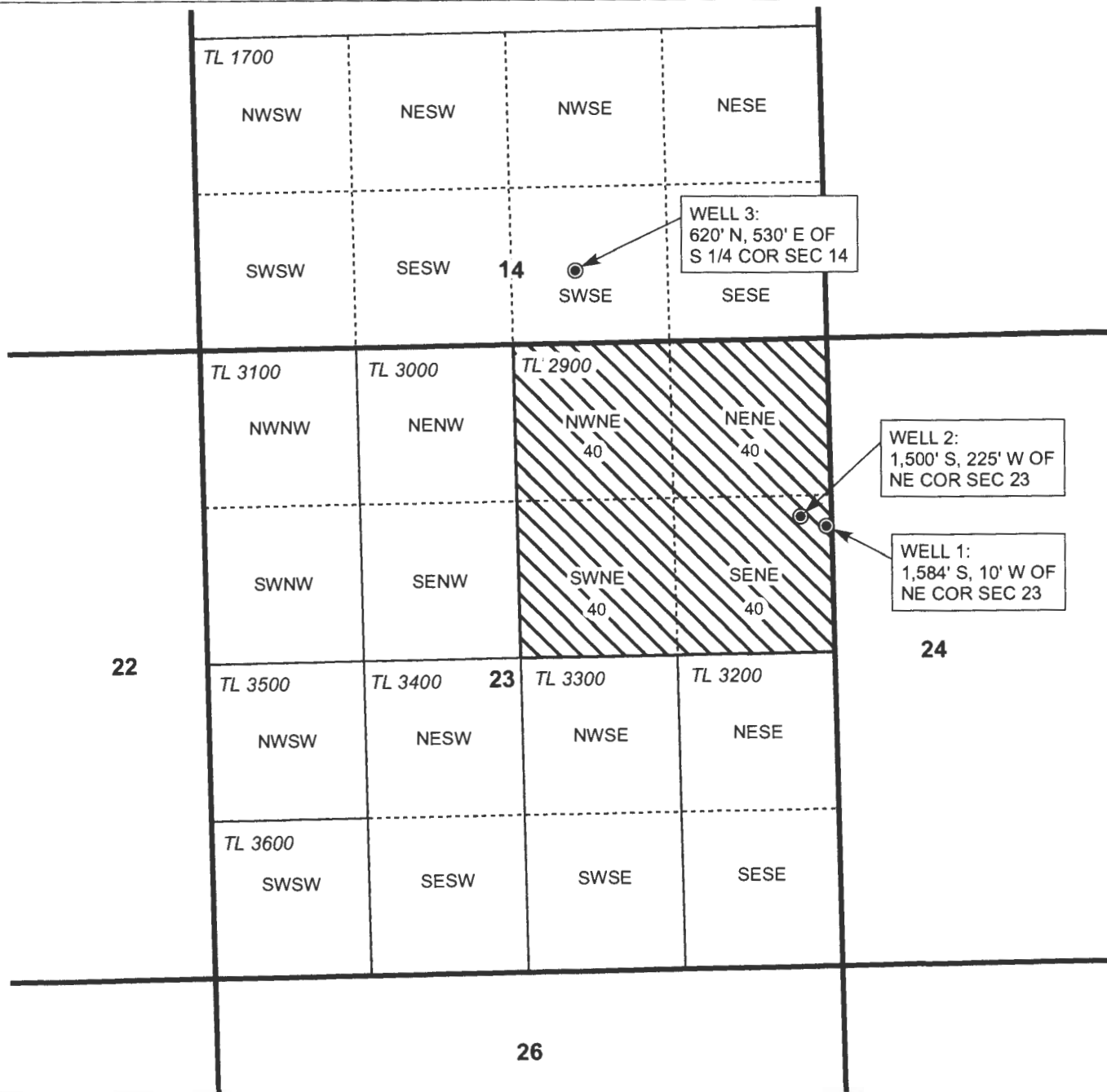
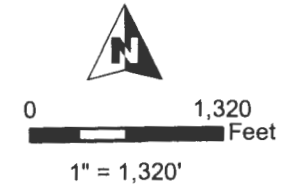

WELL 2:
1,500' S, 225' W OF
NE COR SEC 23

WELL 1:
1,584' S, 10' W OF
NE COR SEC 23

WELL 3:
620' N, 530' E OF
S 1/4 COR SEC 14

- POU Irrigation
- Section
- Quarter Quarter
- Tax Lot
- Well

RECEIVED BY OWRD

MAR 21 2016

SALEM, OR



RENEWAL DATE 12/31/2016

PERMIT AMENDMENT MAP
John Ensz Farms, LLC

NOTE: THIS MAP IS NOT INTENDED TO
PROVIDE LEGAL DIMENSIONS OR LOCATIONS
OF PROPERTY OWNERSHIP LINES.

WATER RIGHT SERVICES, LLC
PO BOX 1830, BEND, OR 97709
CCB# 197121 www.oregonwater.us
541-389-2837 JOHNSHORT@USA.COM

AP G-16826

PERMIT G-16318

1237

FEBRUARY 17, 2016