





**T23S, R33 E,
SECTION 18, WM**

HARNEY COUNTY, OREGON



0 1,320
Feet

1" = 1,320'

-  POU IR
-  Township
-  Section
-  Quarter Quarter
-  Taxlot

RECEIVED BY OWRD

MAR 21 2016

SALEM, OR

RENEWAL DATE 12/31/2017

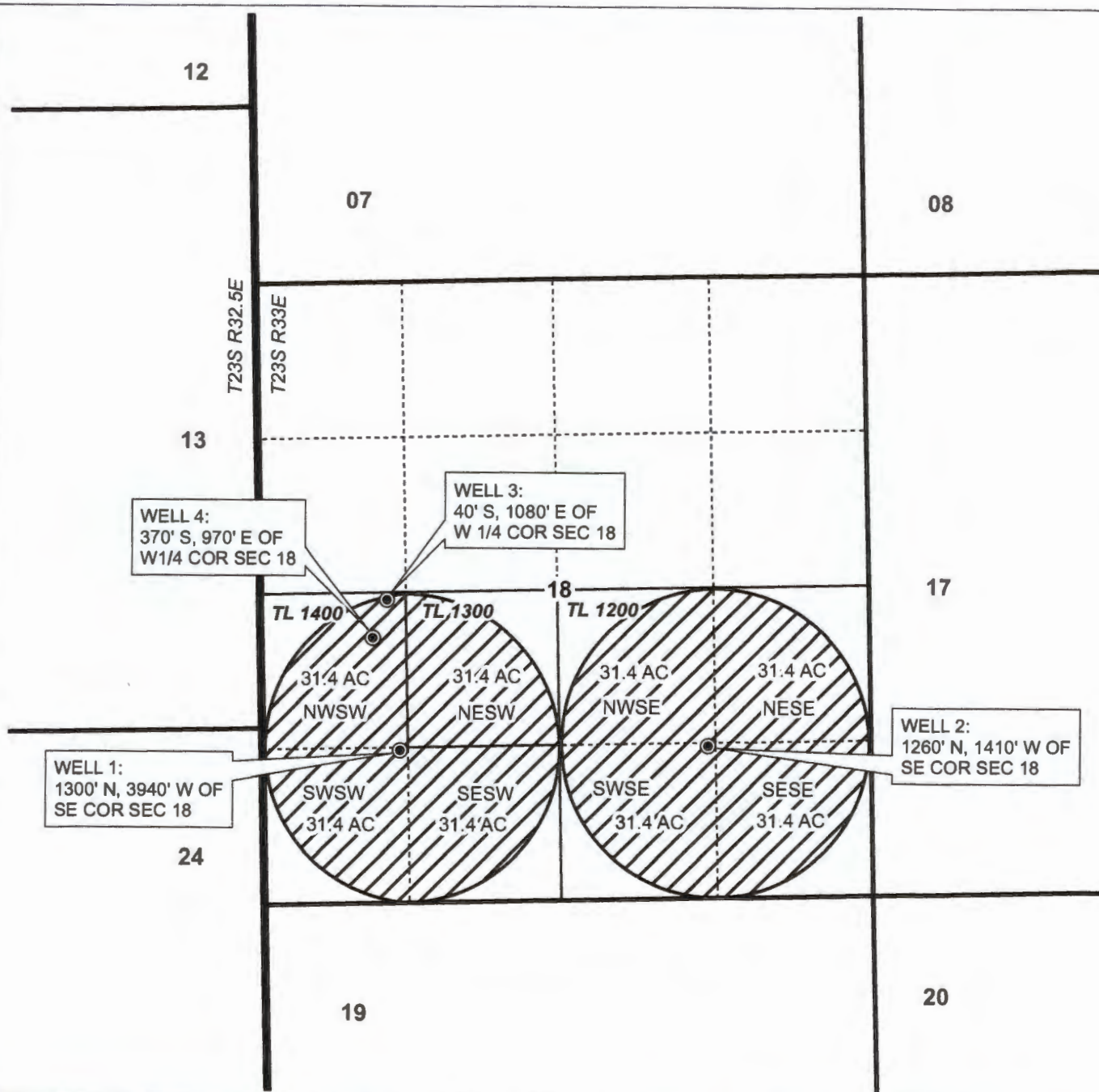

PERMIT AMENDMENT MAP
John Ensz Farms, LLC

NOTE: THIS MAP IS NOT INTENDED TO
PROVIDE LEGAL DIMENSIONS OR LOCATIONS
OF PROPERTY OWNERSHIP LINES.

WATER RIGHT SERVICES, LLC
PO BOX 1830, BEND, OR 97709
CCB# 197121 www.oregonwater.us
541-389-2837 JOHNSHORT@USA.COM

AP G-17061

PERMIT G-16457

12317

FEBRUARY 10, 2016