

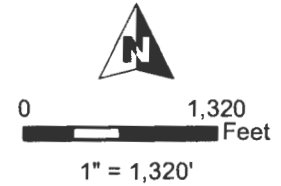

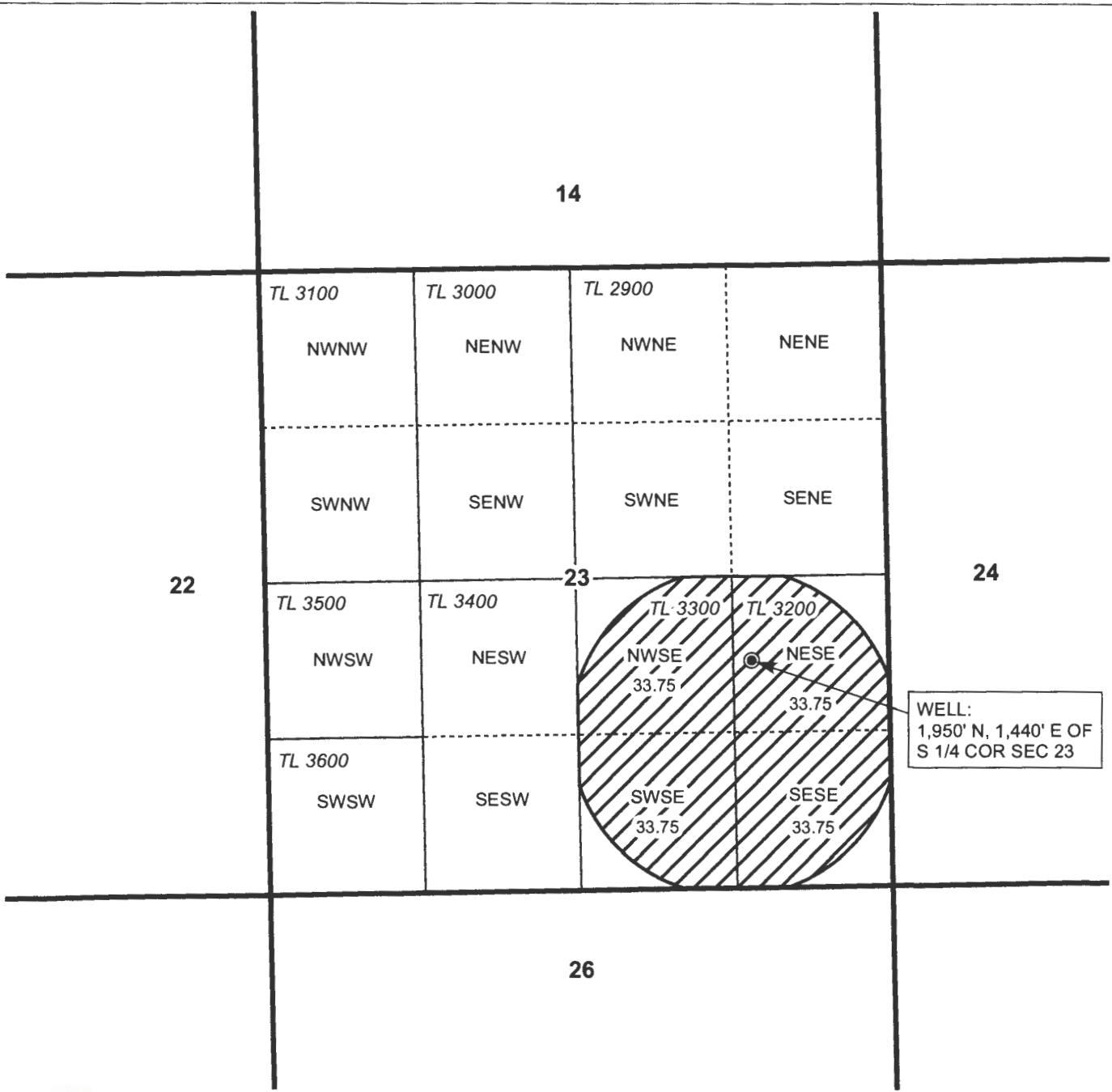



**T23S, R32.5 E,
SECTION 23, WM**

HARNEY COUNTY, OREGON



-  POU Irrigation
-  Section
-  Quarter Quarter
-  Tax Lot
-  Well

RECEIVED BY OWRD

MAR 21 2016

SALEM, OR



RENEWAL DATE 12/31/2016

REDESCRIPTION MAP
John Ensz Farms, LLC

NOTE: THIS MAP IS NOT INTENDED TO
PROVIDE LEGAL DIMENSIONS OR LOCATIONS
OF PROPERTY OWNERSHIP LINES.

WATER RIGHT SERVICES, LLC
PO BOX 1830, BEND, OR 97709
CCB# 197121 www.oregonwater.us
541-389-2837 JOHNSHORT@USA.COM

AP G-17593

PERMIT G-17065 T

1237

FEBRUARY 17, 2016