

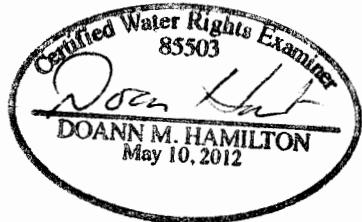

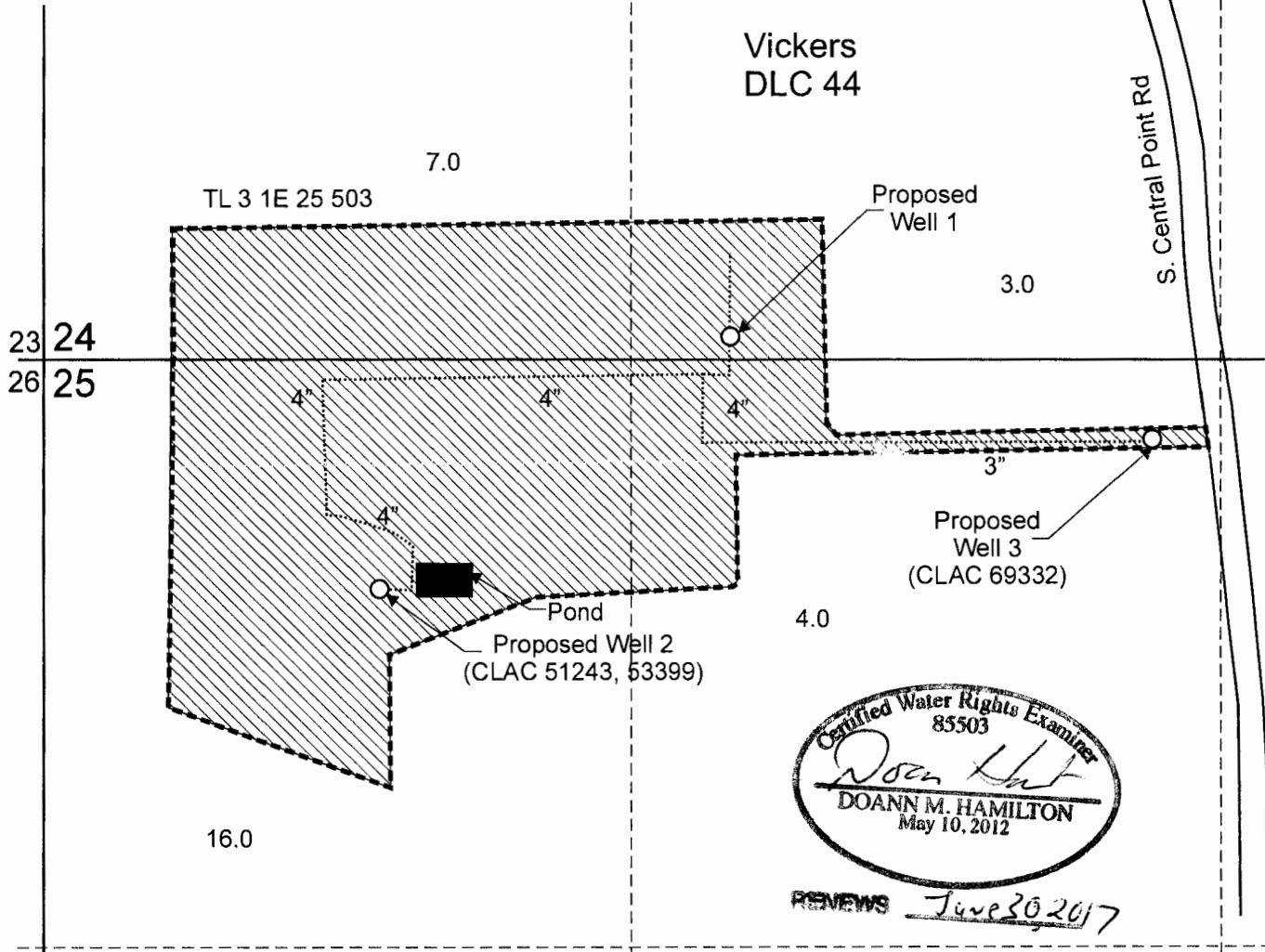

T.3S. R.1E. Sec. 24 & 25, W.M.



RENEWS June 30 2017

Proposed Well 1 is located 50 feet north and 1,545 feet east from the NW corner, Section 25.
 Proposed Well 2 (CLAC 51243, 53399) is located 520 feet south and 755 feet east from the NW corner, Section 25.
 Proposed Well 3 (CLAC 69332) is located 175 feet south and 2,490 feet east from the NW corner, Section 25.

-  Area (30.0 Acres) to be irrigated.
-  Tax lot boundary
-  Irrigation mainline

RECEIVED

MAR 04 2016

WATER RIGHTS DIVISION DEPT. OF AGRICULTURE



Scale: 1" = 400'

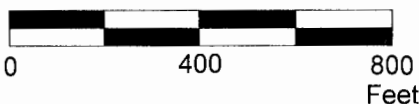

This map was prepared for the purpose of identifying the location of a water right only and is not intended to provide legal dimensions or location of property ownership lines.

Groundwater Application Map

Pacific Hydro-Geology Inc.

Craig and Cheryl Collins
 T.3S. R.1E. Sec. 24 & 25, W.M.

12/2015 (rev. 02/2016)

G-18105