

SECTIONS 33 & 34, TWP.4 S. RANGE 12 E. W.M.
AND SECTION 3, TWP.5 S. RANGE 12 E. W.M.
WASCO COUNTY, OREGON

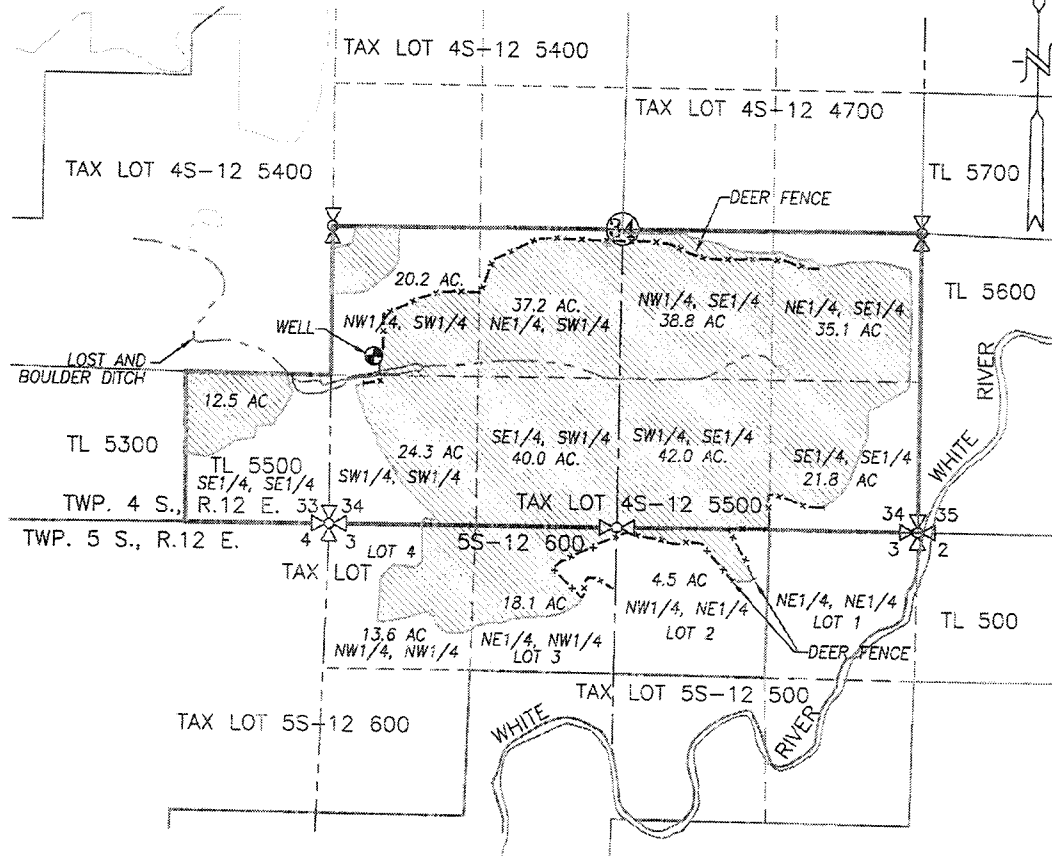

LEGEND:



SUPPLEMENTAL APPLICATION AREA = 308.1 ACRES



EXISTING WELL: 1,510' N. & 380' E. OF SW CORNER SECTION 34

WATER RIGHT APPLICATION MAP

SCALE: 1" = 1320'

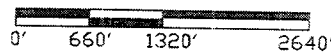

RECEIVED BY OWRD

OCT 23 2015

SALEM, OR

APPLICATION No. 6-18152

PERMIT No. _____

IN THE NAME OF:

DOG RIVER ORCHARDS

DATE: JULY 13, 2015

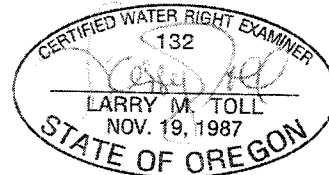

EXPIRES: 06/30/2016

BY: **TENNESON ENGINEERING CORP.**

3775 CRATES WAY
THE DALLES, OREGON. 97058
PH. 541-296-9177
FAX 541-296-6657



NOTE:

"THIS MAP IS NOT INTENDED TO
PROVIDE DIMENSIONS OR LOCATIONS
OF PROPERTY OWNERSHIP LINES."

W.O. #14076wr