

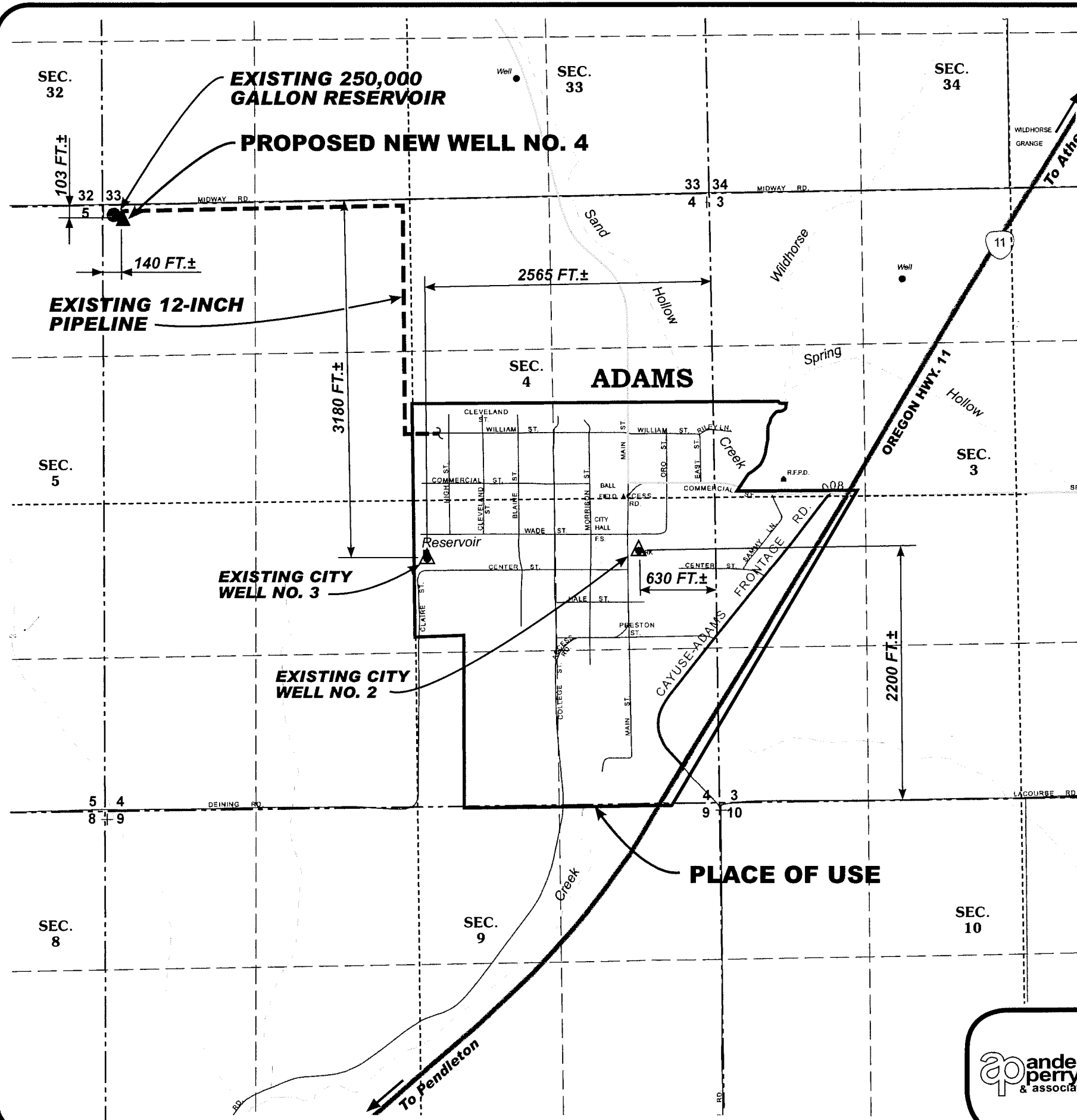





Job# 176-52-010 Jul. 15, 2015 lbauer

G-18183

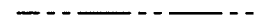

LEGEND

-  EXISTING WELL
-  PROPOSED WELL
-  SECTION LINE
-  1/4 SECTION LINE
-  1/4 1/4 SECTION LINE
-  PLACE OF USE

IN T.3 N., R.34 E., W.M., UMATILLA COUNTY, OREGON

SECTION 4
NW 1/4 OF THE NW 1/4

EXISTING WELL NO. 2 IS LOCATED 2200 FT.± NORTH AND 630 FT.± WEST FROM THE SE CORNER OF SECTION 4, T.3 N., R.34 E. TAX LOT 03N3404AD 1700

EXISTING WELL NO. 3 IS LOCATED 3180 FT.± SOUTH AND 2565 FT.± EAST FROM THE NE CORNER OF SECTION 4, T.3 N., R.34 E. TAX LOT 03N3404DB 1201

PROPOSED WELL NO. 4 WILL BE LOCATED 103 FT.± SOUTH AND 140 FT.± EAST FROM THE NW CORNER OF SECTION 4, T.3 N., R.34 E. TAX LOT 03N34B 200

PLACE OF USE

THE PLACE OF USE FOR WATER FROM THE NEW WELL WILL BE THE EXISTING CITY OF ADAMS MUNICIPAL WATER SYSTEM WITHIN THE CITY OF ADAMS CITY LIMITS AND URBAN GROWTH BOUNDARY.

THE WATER WILL BE USED IN UMATILLA COUNTY, WITHIN RIVER BASIN NO. 4 (UMATILLA).

THE PROPOSED WELL SITE IS LOCATED 3900 FT. ± FROM SAND HOLLOW CREEK

THIS MAP IS FOR THE PURPOSE OF OBTAINING A GROUNDWATER PERMIT ONLY AND IS NOT INTENDED TO PROVIDE LEGAL DIMENSIONS FOR LOCATIONS OF PROPERTY LINES.

RECEIVED BY OWRD

DEC 28 2015

SALEM, OR



CITY OF
ADAMS, OREGON
GROUNDWATER PERMIT APPLICATION
**EXISTING AND PROPOSED WELL
LOCATIONS**

**FIGURE
1**