

RECEIVED BY OWRD

MAR 31 2016

SALEM, OR

T4N, R29E Section 6 Tax Lot 4002



1" = 400'

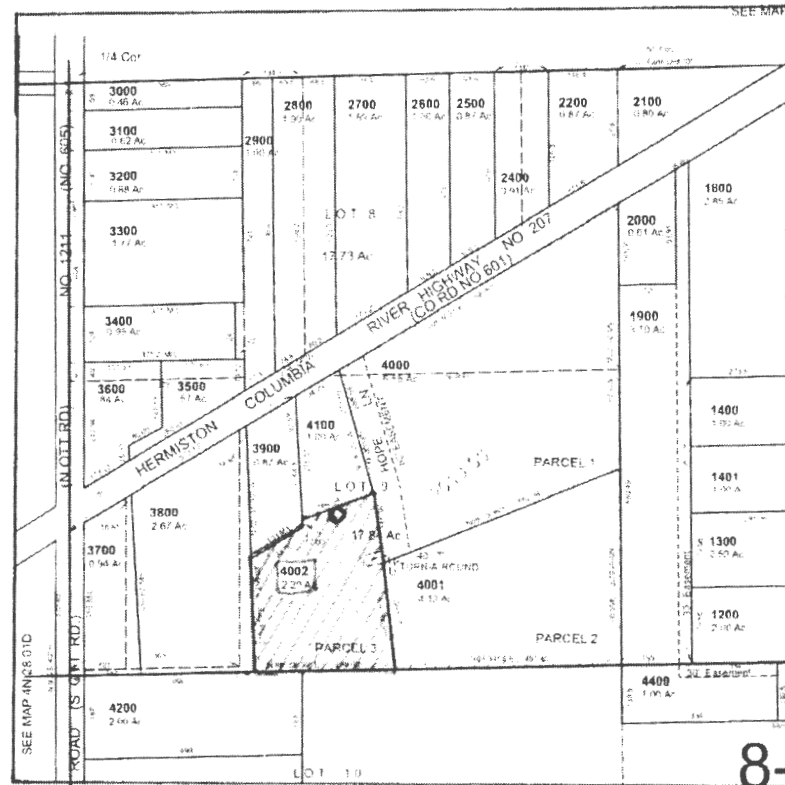

○ =UMAT57236



=Area served by APOA

Well located approx. 950' South and 580' West from the West 1/4 corner of section 6
Also described as Lat 45.85388548, Long -119.24622380 Datum WGS84

I 12326

ATTILA KOPPANY
AREA OF PERMIT G-16859
THAT I AM AUTHORIZING TO BE CANCELED
ALLOWING MY GROUND WATER APPLICATION
G-17773 TO BE PROCESSED
SEC 6, T4N, R29E W.M.
LOT 9 - NW 1/4 SW 1/4

RECEIVED BY OWRD

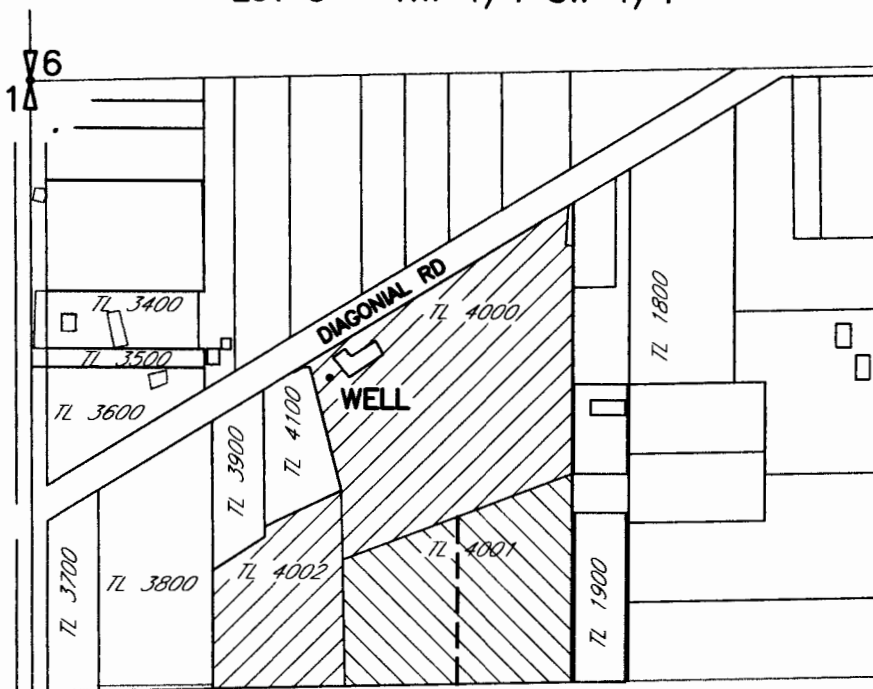

JUL 28 2014

SALEM, OR

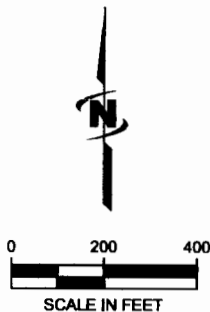

ATTILA KOPPANY



- 
4.1 AC AREA OF PERMIT G-16859 TO BE CANCELED
- 
8.5 AC AREA OF PERMIT G-16859 NOT INVOLVED IN MY APPLICATION G-17773

NOTE:
 THE PURPOSE OF THIS MAP IS TO IDENTIFY THE APPROXIMATE LOCATION OF THE WATER RIGHT. IT IS NOT INTENDED TO PROVIDE INFORMATION RELATIVE TO THE LOCATION OF PROPERTY OWNERSHIP BOUNDARY LINES.

DRAWING: F:\Project\30-08-016 - Porfily Water Rights Consulting\00 Misc Engineering\Cod\KOPPANY\30-08-016 att can.dwg
 PRINTED BY: rwillard on 07/17/14 01:49 PM

G-17448