

RECEIVED

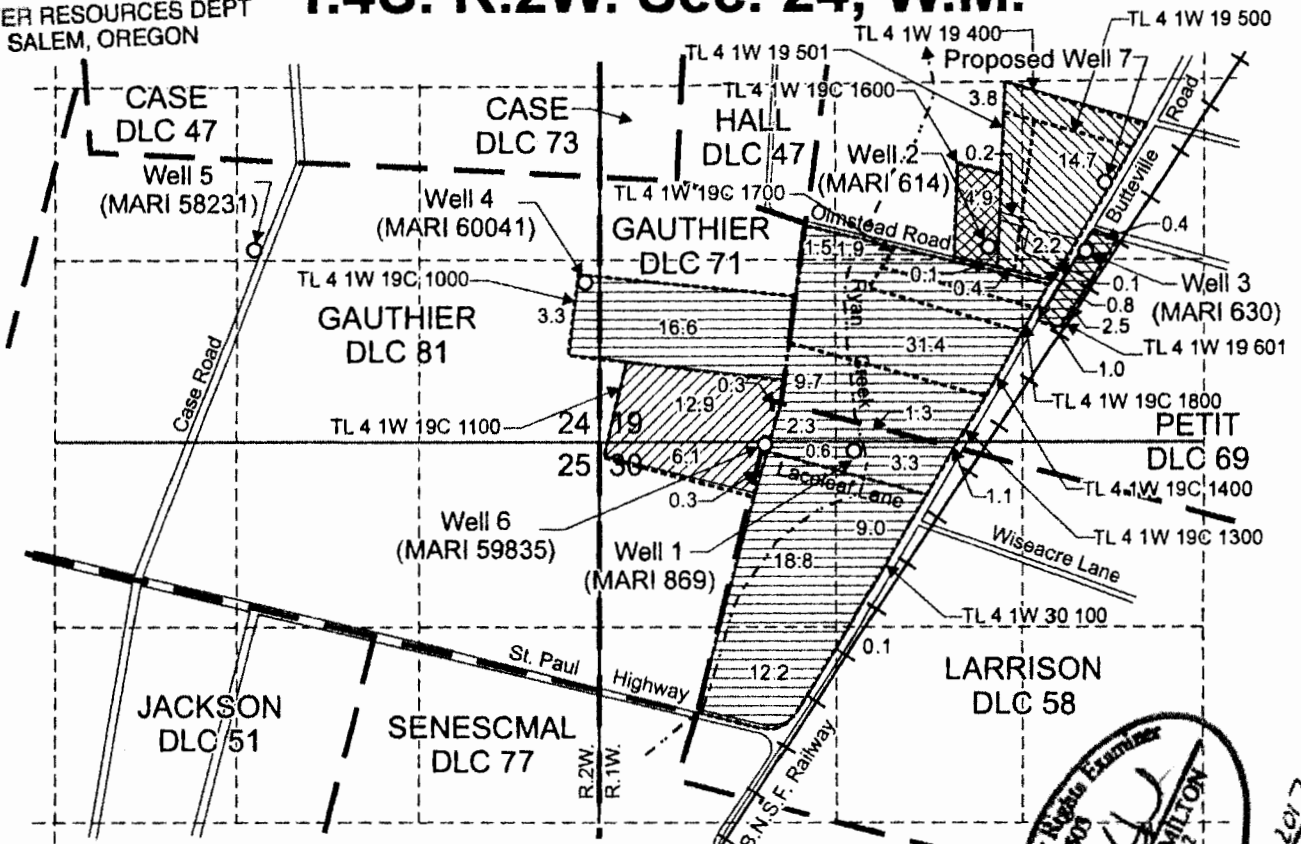



JUL 27 2016

# T.4S. R.1W. Sec. 19 & 30 & T.4S. R.2W. Sec. 24, W.M.

WATER RESOURCES DEPT  
SALEM, OREGON



Well 1 (MARI 869) is located 1,880 feet north and 1,120 feet east from the SE corner, DLC 71  
 Well 2 (MARI 614) is located 3,360 feet north and 2,040 feet east from the SE corner, DLC 71  
 Well 3 (MARI 630) is located 3,340 feet north and 2,730 feet east from the SE corner, DLC 71  
 Well 4 (MARI 60041) is located 1,230 feet north and 100 feet west from the SE corner, Section 24  
 Well 5 (MARI 58231) is located 800 feet south and 1,190 feet east from the SW corner, DLC 47  
 Well 6 (MARI 59835) is located 20 feet south and 1,180 feet east from the NW corner, Section 30  
 Proposed Well 7 is located 1,860 feet north and 3,580 feet east from the SW corner, Section 19

-  Area A (19.6 Acres), 0.49 cfs Sept. 1 to June 30, 0.17 cfs July 1 to Aug. 31, to be assigned to Brian Rissberger.
-  Area B (114.1 Acres) 2.85 cfs Sept. 1 to June 30, 0.98 cfs (Well 4 & 5) July 1 to Aug. 31, to be retained under Permit G-13570 by A&R Spada Farm LLC..
-  Area C (2.9 Acres), 0.07 cfs to be retained under Permit G-13570 by George & Lucette Wilder.
-  Area D (22.2 Acres), 0.56 cfs Sept. 1 to June 20, 0.19 cfs July 1 to Aug 31, to be retained under Permit G-13570 by Rogers Associates - Oregon.
-  Area E (5.0 Acres), 0.13 cfs to be retained under Permit G-13570 by Nursery Holding, LLC.

*DOAN M. HAMILTON*  
 Certified Water Rights Examiner  
 85500  
 May 10, 2012  
 RENEWS June 20, 2017

Scale: 1" = 1,320'

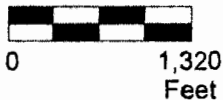

This map was prepared for the purpose of identifying the location of a water right only and is not intended to provide legal dimensions or location of property ownership lines.

### Split Permit Application Map

Application G-14605, Permit G-13570, T-9950

Brian Rissberger

T.4S. R.1W. Sec. 19 and 30 & T.4S. R.1W. Sec. 24, W.M.

Pacific Hydro-Geology Inc.

06/2016

**ACCEPTED**  
8.1.16 MA

Rissberger/SplitAppG-14605.cdr