

RECEIVED

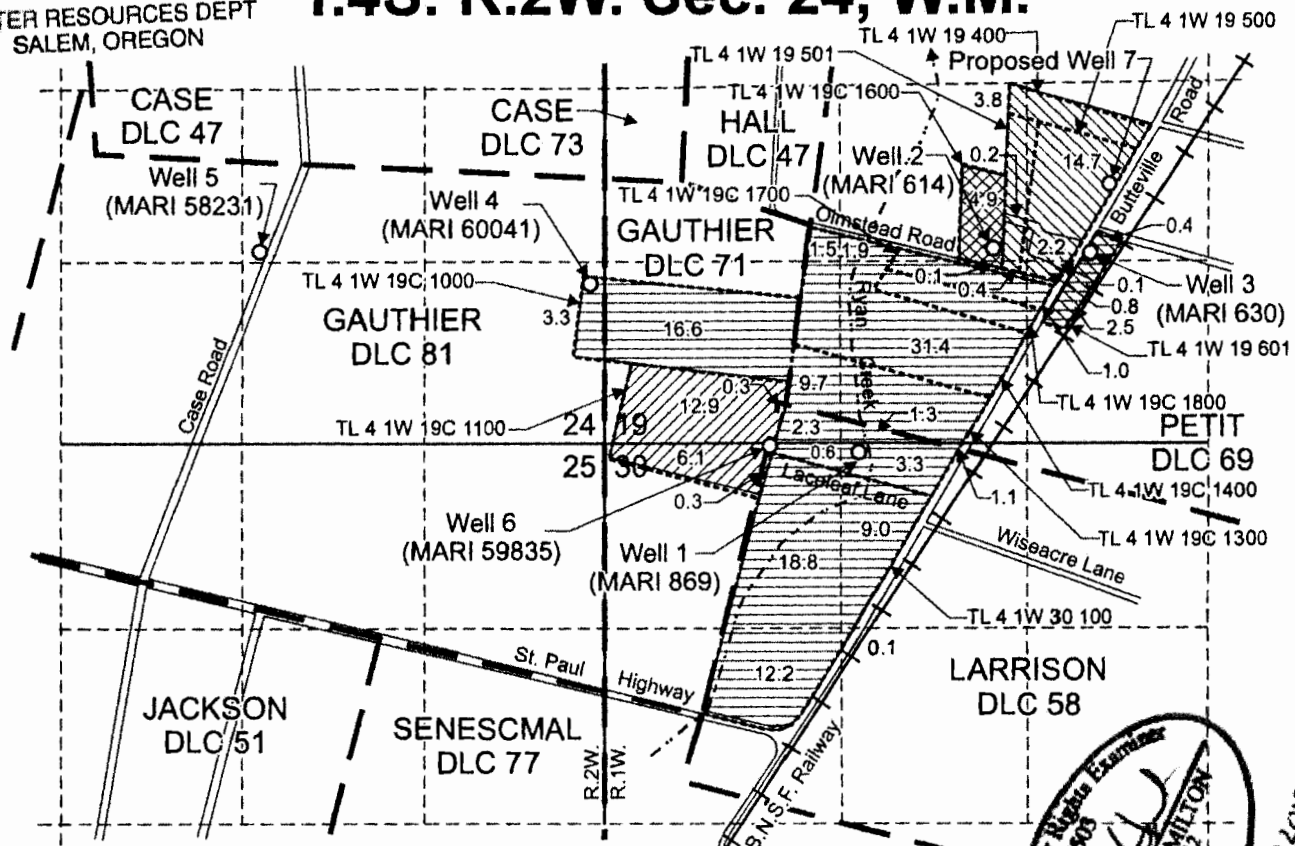



JUL 27 2016

T.4S. R.1W. Sec. 19 & 30 & T.4S. R.2W. Sec. 24, W.M.

WATER RESOURCES DEPT
SALEM, OREGON



Well 1 (MARI 869) is located 1,880 feet north and 1,120 feet east from the SE corner, DLC 71
 Well 2 (MARI 614) is located 3,360 feet north and 2,040 feet east from the SE corner, DLC 71
 Well 3 (MARI 630) is located 3,340 feet north and 2,730 feet east from the SE corner, DLC 71
 Well 4 (MARI 60041) is located 1,230 feet north and 100 feet west from the SE corner, Section 24
 Well 5 (MARI 58231) is located 800 feet south and 1,190 feet east from the SW corner, DLC 47
 Well 6 (MARI 59835) is located 20 feet south and 1,180 feet east from the NW corner, Section 30
 Proposed Well 7 is located 1,860 feet north and 3,580 feet east from the SW corner, Section 19

-  Area A (19.6 Acres), 0.49 cfs Sept. 1 to June 30, 0.17 cfs July 1 to Aug. 31, to be assigned to Brian Rissberger.
-  Area B (114.1 Acres) 2.85 cfs Sept. 1 to June 30, 0.98 cfs (Well 4 & 5) July 1 to Aug. 31, to be retained under Permit G-13570 by A&R Spada Farm LLC.
-  Area C (2.9 Acres), 0.07 cfs to be retained under Permit G-13570 by George & Lucette Wilder.
-  Area D (22.2 Acres), 0.56 cfs Sept. 1 to June 20, 0.19 cfs July 1 to Aug 31, to be retained under Permit G-13570 by Rogers Associates - Oregon.
-  Area E (5.0 Acres), 0.13 cfs to be retained under Permit G-13570 by Nursery Holding, LLC.

Scale: 1" = 1,320'

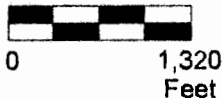

This map was prepared for the purpose of identifying the location of a water right only and is not intended to provide legal dimensions or location of property ownership lines.

DOAN M. HAMILTON
 Certified Water Right Examiner
 85509
 May 10, 2012
 RENEWS JUN 20 2017

Pacific Hydro-Geology Inc.

06/2016

Split Permit Application Map
Application G-14605, Permit G-13570, T-9950

Brian Rissberger

T.4S. R.1W. Sec. 19 and 30 & T.4S. R.1W. Sec. 24, W.M.

ACCEPTED
8.1.16 MA

RissbergerSplitAppG-14605.cdr