

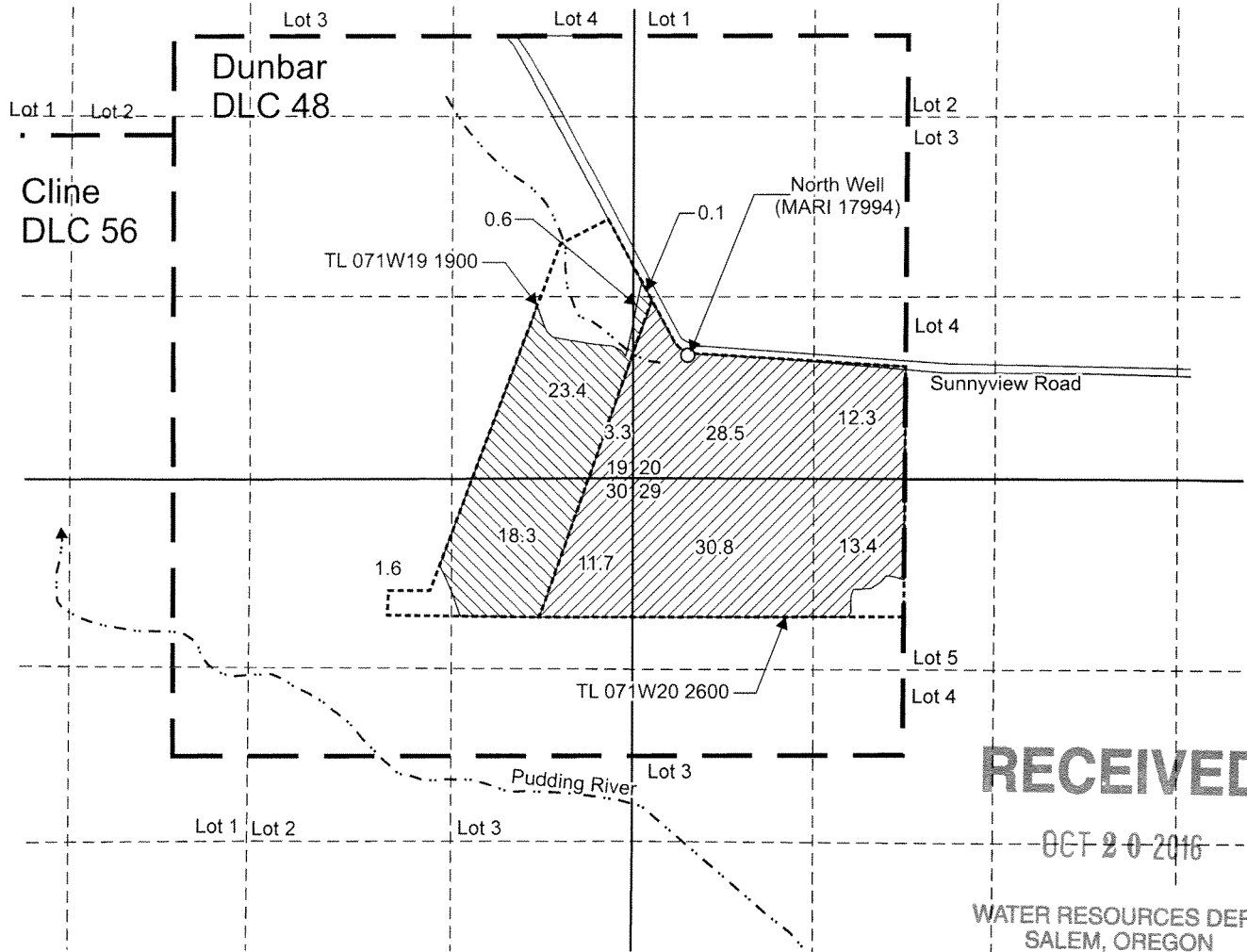

T.7S. R.1W. Sec. 19, 20, 29 & 30, W.M.



North Well (MARI 17994), Permit G-12957, is located 900 feet north and 390 feet east from the SW corner, Section 20.

 Area A: (44.0 Acres), 0.24 cfs Permit G-12957, to be assigned to Shawn and Kimberly Schurter.

 Area B: (100.0 Acres), 0.56 cfs Permit G-12957, to be retained by Charles and Rita Mueller.

----- Tax lot boundary

— . — Donation Land Claim boundary

Scale: 1" = 1,320'

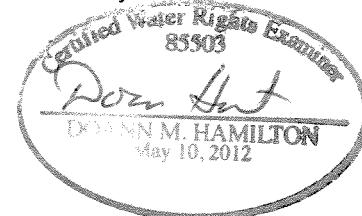

RENEWED June 30 2017

This map was prepared for the purpose of identifying the location of a water right only and is not intended to provide legal dimensions or location of property ownership lines.



Split Permit Application Map Application G-14053, Permit G-12957

Shawn and Kimberly Schurter
T.7S. R.1W. Sec. 19, 20, 29 & 30, W.M.

Pacific Hydro-Geology Inc.

10/2016

Page 2 of 2

Rvsd 10/14/16