

T-12453

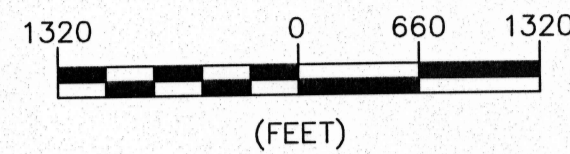
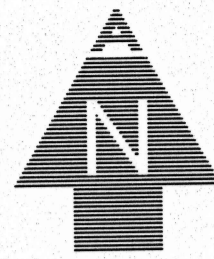

SPLIT A PERMIT AND REQUEST FOR ISSUANCE OF REPLACEMENT PERMITS

OWNER 'A'
LARRY J. AND JOAN A. SEES

T36S, R12E, Sec's 22, 27 & 28 W.M.
KLAMATH COUNTY, OREGON

PERMIT No. G-12527 PERMIT
AMENDMENT No. T-10970

OWNER 'B'
DAVID KRUEGAR

T36S, R12E, Sec 22 W.M.
KLAMATH COUNTY, OREGON

PERMIT No. G-12527 PERMIT
AMENDMENT No. T-11029

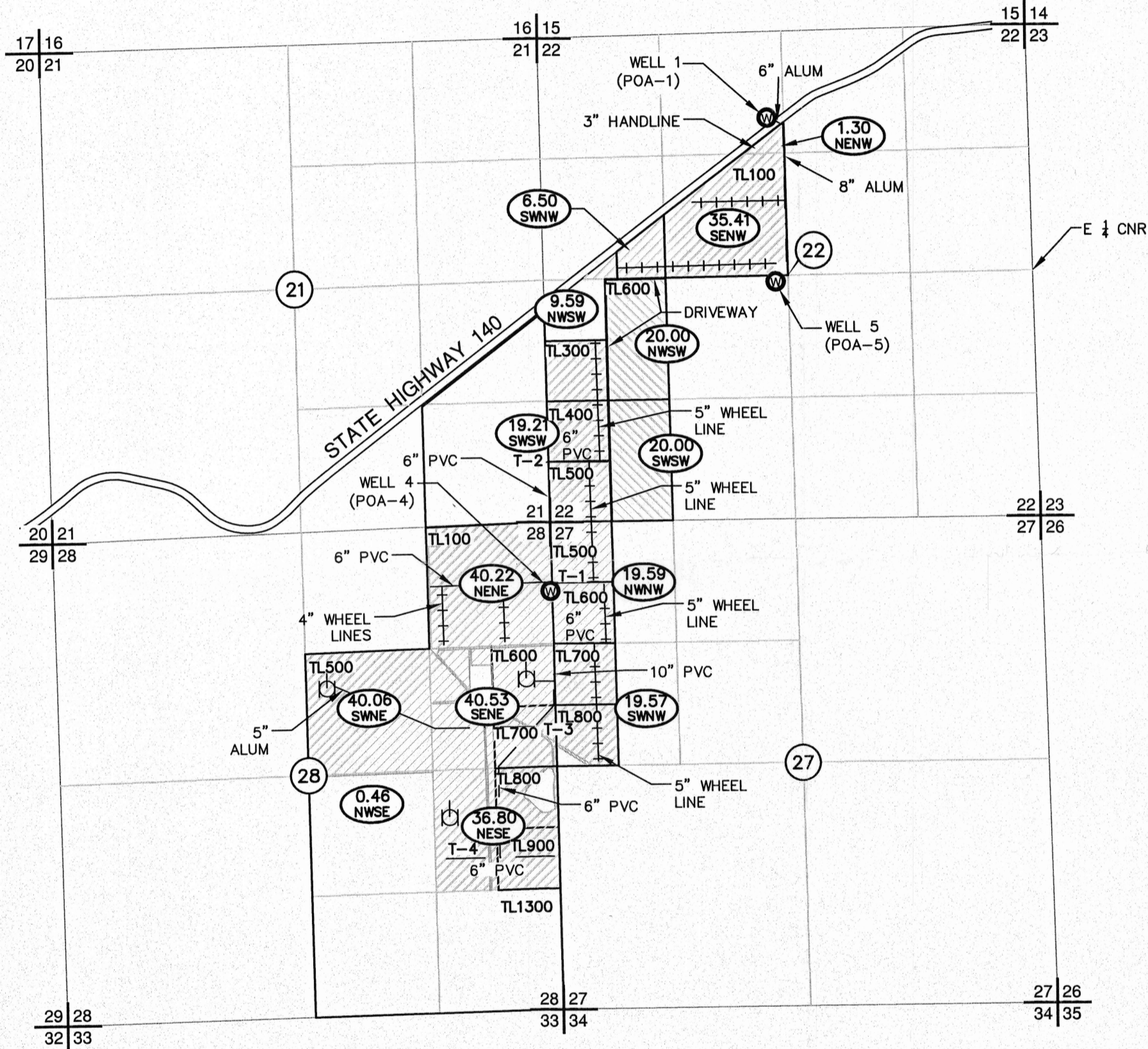

OWNER 'A' ACREAGE

| WELL 1 (POA-1) - KLAM 2081 | | | | | | |
|----------------------------|-------|-----|-----|-------|----------------|-----------------|
| TWP | RANGE | MER | SEC | Q-Q | TAX LOT NUMBER | PERMITTED ACRES |
| 36S | 12E | WM | 22 | NE NW | 100 | 1.30 |
| | | | | SW NW | 100 | 6.50 |
| | | | | SE NW | 100 | 35.41 |
| TOTAL ACRES FOR WELL 1: | | | | | | 43.21 |

WELL 4 (POA-4) - KLAM 10447

| TWP | RANGE | MER | SEC | Q-Q | TAX LOT NUMBER | PERMITTED ACRES |
|-------------------------|-------|-----|-----|-------|----------------|-----------------|
| 36S | 12E | WM | 22 | NW SW | 300 | 9.59 |
| | | | | SW SW | 400 | 19.21 |
| | | | 27 | NW NW | 500 | 19.59 |
| | | | | SW NW | 700 | 19.57 |
| | | | 28 | NE NE | 100 | 40.22 |
| | | | | SW NE | 500 | 40.06 |
| | | | | SE NE | 600 | 40.53 |
| | | | | NE SE | 500 | 36.80 |
| | | | | NE SE | 800 | |
| | | | | NW SE | 900 | 0.46 |
| TOTAL ACRES FOR WELL 4: | | | | | | 226.03 |

TOTAL PERMITTED FOR OWNER 'A': 269.24 AC
 RATE OF USE FOR OWNER 'A': 3.37 CFS
 ALLOWABLE VOLUME FOR OWNER 'A': 807.72 AC-FT

OWNER 'B' ACREAGE

| WELL 5 (POA-5) - KLAM 2078 | | | | | | |
|----------------------------|-------|-----|-----|-------|----------------|-----------------|
| TWP | RANGE | MER | SEC | Q-Q | TAX LOT NUMBER | PERMITTED ACRES |
| 36S | 12E | WM | 22 | NW SW | 600 | 20.00 |
| | | | | SW SW | 600 | 20.00 |
| TOTAL ACRES FOR WELL 5: | | | | | | 40.00 |

TOTAL PERMITTED FOR OWNER 'B': 40.00 AC
 RATE OF USE FOR OWNER 'B': 0.50 CFS
 ALLOWABLE VOLUME FOR OWNER 'B': 120.00 AC-FT

WELL TIES

WELL 1 - KLAM 2081 (OWNER 'A')
 930' SOUTH AND 2430' EAST FROM THE NW CORNER OF SECTION 22.

WELL 4 - KLAM 10447 (OWNER 'A')
 SOUTH 1'27'40" WEST, 784' FROM THE NE CORNER OF SECTION 28.

WELL 5 - KLAM 2078 (OWNER 'B')
 50' SOUTH AND 2750 FEET WEST FROM THE EAST 1/4 CORNER OF SECTION 22.

NOTES

- THIS MAP WAS PREPARED FROM FIELD MEASUREMENTS, NAIP 2005 AERIAL PHOTOGRAPH, KLAMATH COUNTY TAX MAPS 361222, 361222A, 361227, 361228 AND OREGON GLO MAPS.
- THE PURPOSE OF THIS MAP IS TO IDENTIFY THE LOCATION OF THE WATER RIGHT ONLY, AND IS NOT INTENDED TO PROVIDE DIMENSIONS OR LOCATION OF PROPERTY LINES.
- FOR TAX LOT INFORMATION, SEE TAX MAP INCLUDED WITH THIS APPLICATION.
- DATE OF PRIORITY FOR THIS APPLICATION IS APRIL 13, 1992.
- THE TOTAL RATE OF USE FOR PERMIT G-12527 IS 3.87 CFS.
- THE TOTAL AMOUNT OF WATER USED FOR IRRIGATION UNDER THIS RIGHT IS LIMITED TO A DIVERSION OF 1/80TH OF ONE CFS, AND 3.0 ACRE-FEET FOR EACH ACRE IRRIGATED DURING THE IRRIGATION SEASON OF EACH YEAR.

AMENDED

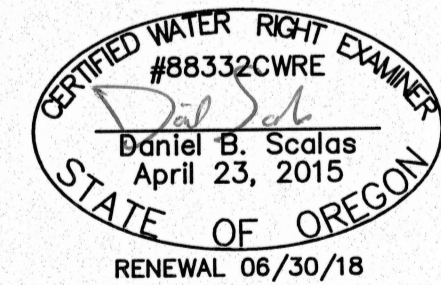

LEGEND

| | | |
|--------------------------------|--|--------------------------------|
| ----- SECTION LINE | TL0000 TAX LOT NUMBER | --- 10" PVC --- MAIN LINE PIPE |
| ----- 1/4 1/4 LINE | ⊙ POA (WELL) | +++++ 4" WHEEL LINES |
| ----- TAX LOT LINE | ▨ PERMITTED UNDER PERMIT G-12527 (OWNER 'A') | --- PIVOT LINE |
| ----- PERMITTED ACRES BOUNDARY | ▨ PERMITTED UNDER PERMIT G-12527 (OWNER 'B') | ⊕ BIG GUN |
| ----- ROADS & DRIVEWAYS | ⊙ PERMITTED ACRES | |
| 26 23 SECTION CORNER | ⊙ 1/4 1/4 SECTION | |
| 22 27 | | |
| 9 SECTION CENTER | | |



2950 Shasta Way · Klamath Falls, Oregon 97603 · (541) 884-4666 · FAX (541) 884-5335
 Oregon · California

THIS MAP IS FOR THE PURPOSE OF IDENTIFYING THE LOCATION OF THE WATER RIGHT ONLY AND HAS NO INTENT TO PROVIDE DIMENSIONS OR LOCATION OF PROPERTY LINES.