

T.1S. R.4E. Section 35, W.M.

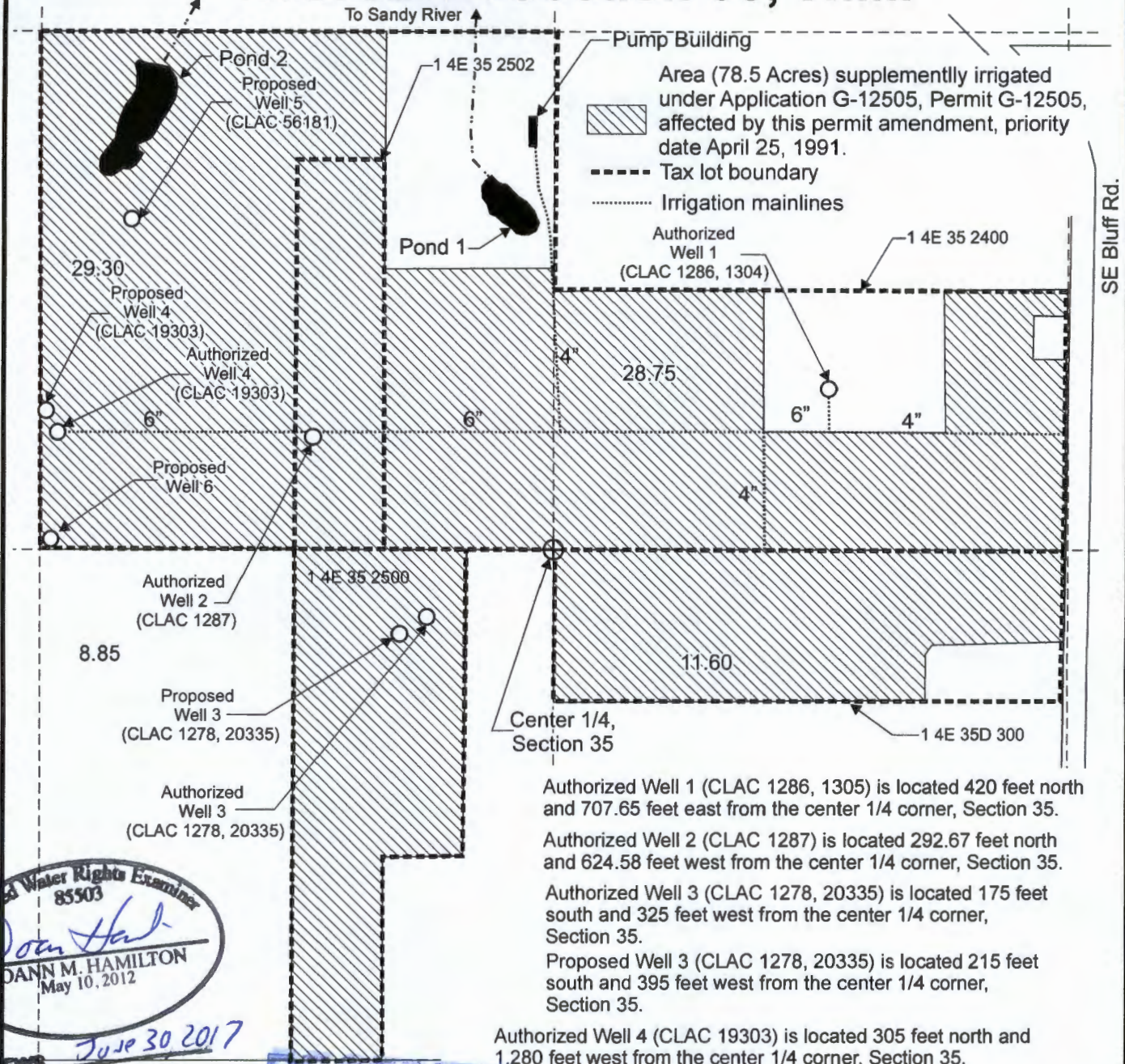

Area (78.5 Acres) supplemently irrigated under Application G-12505, Permit G-12505, affected by this permit amendment, priority date April 25, 1991.



--- Tax lot boundary

..... Irrigation mainlines

Authorized Well 1 (CLAC 1286, 1304)

Center 1/4, Section 35

Authorized Well 1 (CLAC 1286, 1305) is located 420 feet north and 707.65 feet east from the center 1/4 corner, Section 35.

Authorized Well 2 (CLAC 1287) is located 292.67 feet north and 624.58 feet west from the center 1/4 corner, Section 35.

Authorized Well 3 (CLAC 1278, 20335) is located 175 feet south and 325 feet west from the center 1/4 corner, Section 35.

Proposed Well 3 (CLAC 1278, 20335) is located 215 feet south and 395 feet west from the center 1/4 corner, Section 35.

Authorized Well 4 (CLAC 19303) is located 305 feet north and 1,280 feet west from the center 1/4 corner, Section 35.

Proposed Well 4 (CLAC 19303) is located 360 feet north and 1,310 feet west from the center 1/4 corner, Section 35.

Proposed Well 5 (CLAC 56181) is located 830 feet north and 1,080 feet west from the center 1/4 corner, Section 35.

Proposed Well 6 (not drilled) is located 30 feet north and 1,300 feet west from the center 1/4 corner, Section 35.

This map was prepared for the purpose of identifying the location of a water right only and is not intended to provide legal dimensions or location of property ownership lines.

Certified Water Rights Examiner
85503
Doan Hal
DOANN M. HAMILTON
May 10, 2012

RENEWS *June 30 2017*

RECEIVED

FEB 03 2016

WATER RESOURCES DEPT
SALEM, OREGON

Scale: 1" = 400'

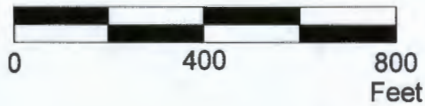

MarjamaG12505PA.cdr

Pacific Hydro-Geology Inc.

01/2016

Permit Amendment Map
Application G-12505, Permit G-12505

Don and Le'Ann Marjama,
DBA Don Marjama Nursery Co.
T.1S. R.24E Section 35, W.M.