

# Aaron Ward Groundwater Application for 2.0 Acres of Nursery Uses in the NW/SW

39S-2W-8-tax lot 400

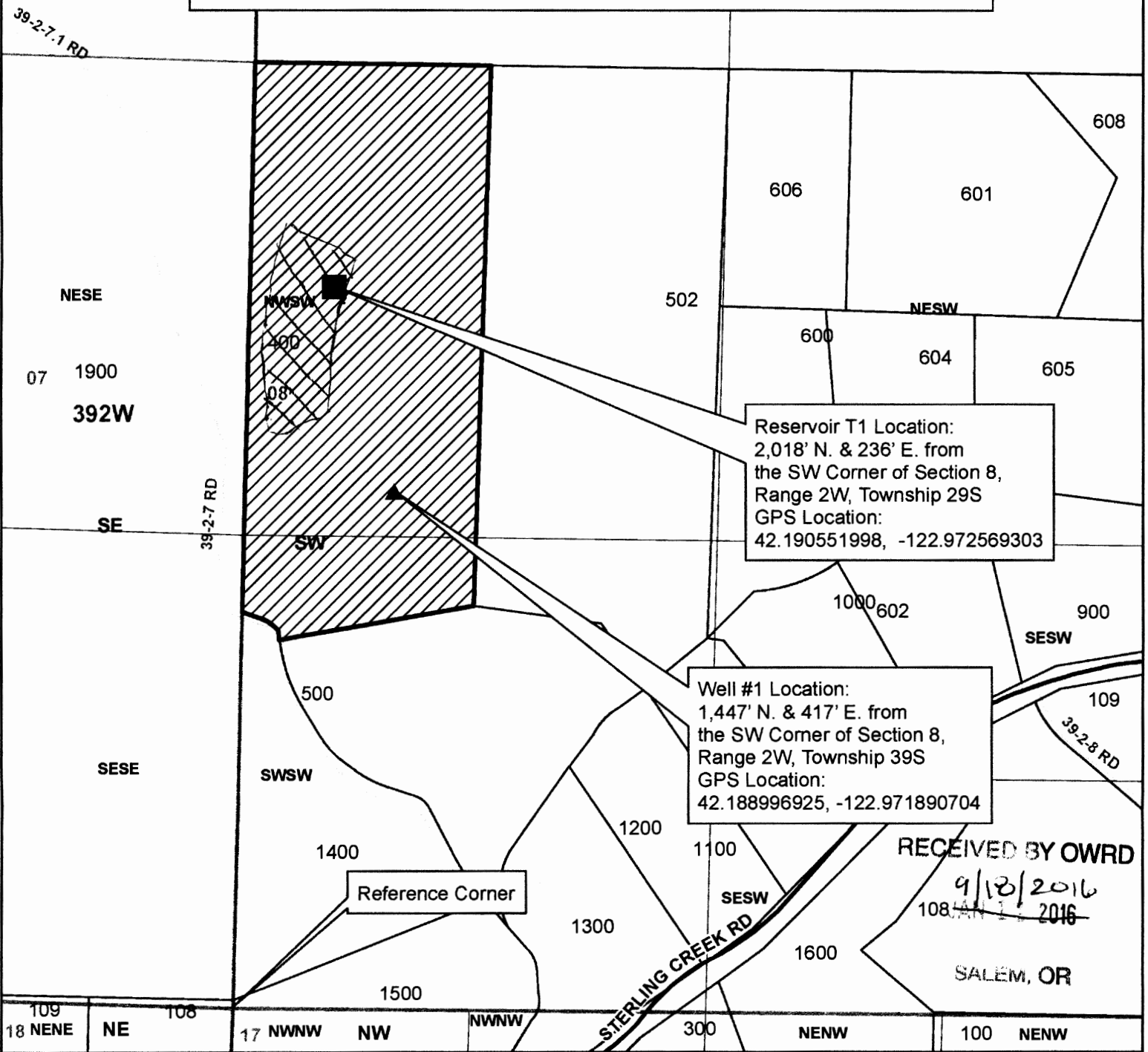

Reservoir T1 Location:  
 2,018' N. & 236' E. from  
 the SW Corner of Section 8,  
 Range 2W, Township 29S  
 GPS Location:  
 42.190551998, -122.972569303

Well #1 Location:  
 1,447' N. & 417' E. from  
 the SW Corner of Section 8,  
 Range 2W, Township 39S  
 GPS Location:  
 42.188996925, -122.971890704

Reference Corner

RECEIVED BY OWRD  
 9/18/2016  
 108 JAN 11 2016

SALEM, OR

- ### Legend
- ▲ Well # 1 Location
  - T1 Reservoir Location
  - ▨ Place of Use 2.0 acres
  - Taxlot 400
  - Taxlots
  - ▭ Townships
  - ▭ Sections
  - ▭ Quarter Quarter Sections

1 inch = 400 feet

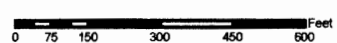

JACKSON COUNTY  
**WATERMASTER**

Prepared by Travis Kelly

This map is based on a digital database compiled by Jackson County from a variety of sources. Jackson County cannot accept responsibility for errors, omissions, or positional accuracy. There are no warranties, expressed or implied.

Date: 01/05/2016 39-2W-8-tax lot 400 Aaron Ward.mxd; KellyTN

6-18-230