

PREPARED FOR
 REGALD LAIRD
 22325 SW MURPHY LANE
 ALOHA, OR 97078

WATER RIGHT
 APPLICATION MAP
 SECTION 23, T1S, R2W, WM
 LOT 500 OF TAX MAP 1S 2W 23
 WASHINGTON COUNTY, OREGON

RECEIVED BY OWRD

MAR 03 2016

SALEM, OR

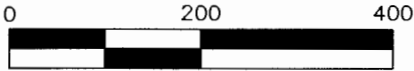

1 inch = 200 ft.

LEGEND

(W) POINT OF APPROPRIATION
 WELL #1 WASH 3191

--- PROPERTY BOUNDARY LINE

- - - 1/16TH SECTION LINE

- - - DLC LINE

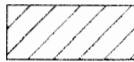
 PLACE OF USE
 IRRIGATION AREA
 0.31 ACRES,
 NURSERY 0.07 ACRES
 IN THE NW QTR OF THE
 NW QTR

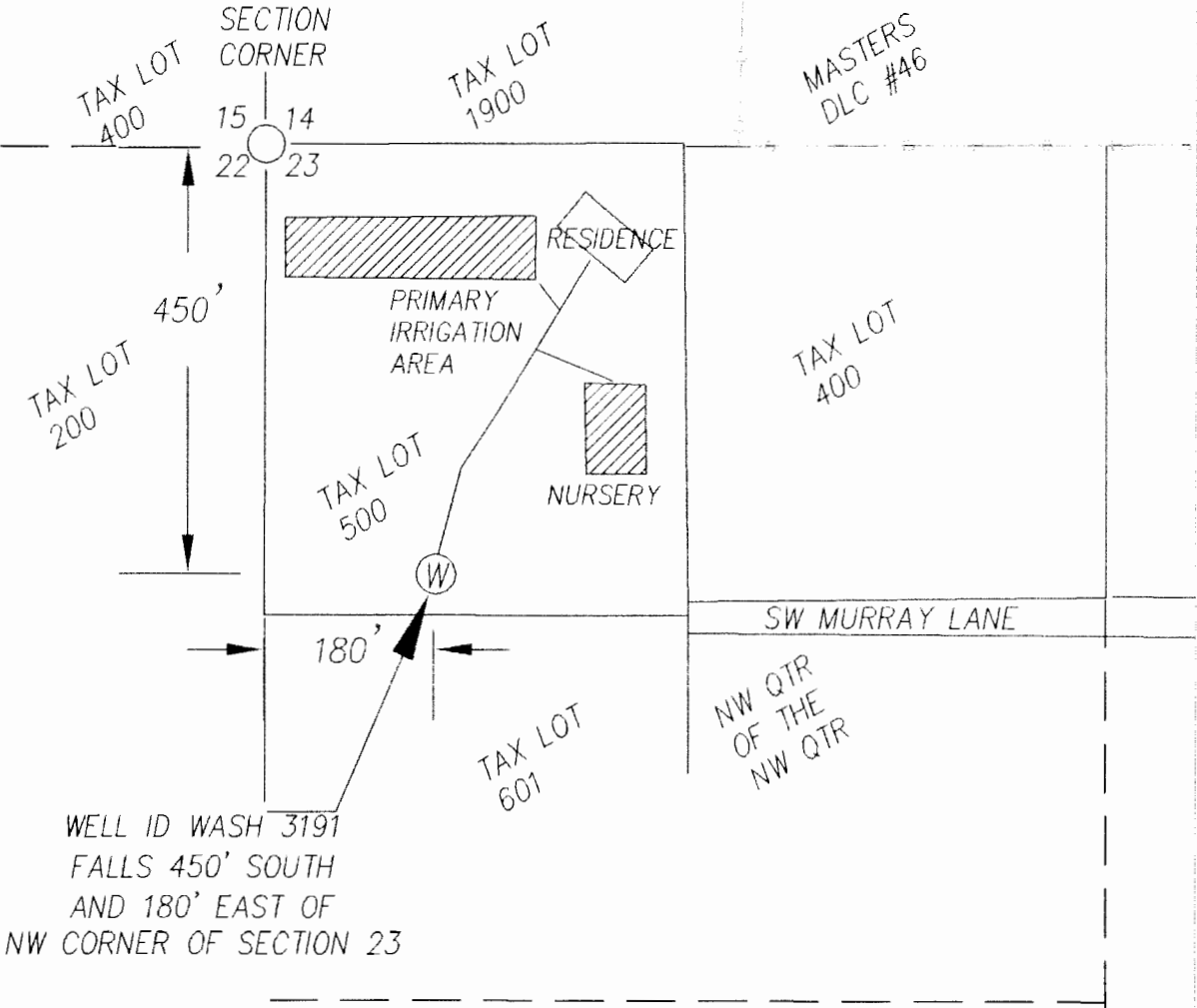

WELL ID WASH 3191
 FALLS 450' SOUTH
 AND 180' EAST OF
 NW CORNER OF SECTION 23

MAP BASES: WASHINGTON COUNTY TAX MAP T1S R2W SEC. 23.
 2015 AERIAL PHOTO FROM GOOGLE EARTH

THIS MAP WAS PREPARED FOR THE PURPOSE OF IDENTIFYING THE LOCATION OF A WATER RIGHT ONLY AND
 IS NOT INTENDED TO PROVIDE LEGAL DIMENSIONS OR LOCATION OF PROPERTY OWNERSHIP LINES.



Project: 315-064
 By: JEFFREY KEE
 Date: FEB 23, 2016

Gr-10209