

**GROUND WATER RIGHT APPLICATION MAP
 CLYDE & HELEN KERSTING
 SE 1/4, SE 1/4, SEC. 5 T3S,R3E W.M.
 TAX LOT 33E5 03102 CLACKAMAS COUNTY OR**

NORTH

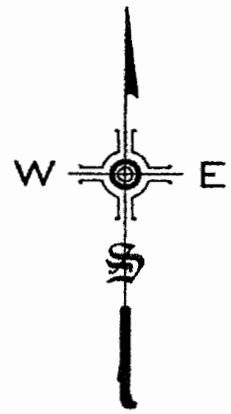

TOTAL LOT AREA 4.78 ACRES
 AREA PROPOSED FOR IRRIGATION 1.42 ACRES

AREAS OF PROPOSED IRRIGATION:
 2 -15000 SF GREENHOUSES
 2 -16000 SF BUILDINGS

WELL #1 GROUND WATER
 DIVERSION (PROPOSED)
 550 FEET NORTH
 600 FEET WEST OF SE
 CORNER SECTION 5
 T3S,R3E, W.M.

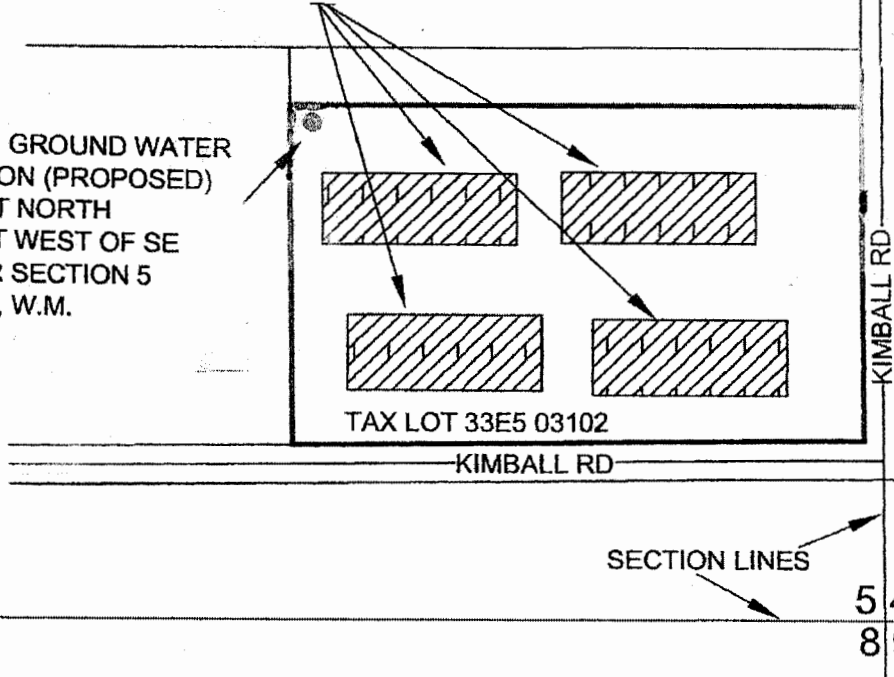

GRAPHIC SCALE

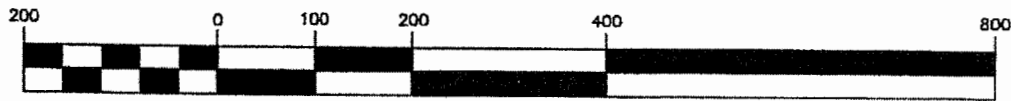

(IN FEET)
 1 inch = 200 ft.

STREAMFIX

19478 STARVIEW LANE
 OREGON CITY, OR 97045
 (503) 781-4885

08/04/2016

G-18218