

WATER RIGHTS APPLICATION MAP
PHILLIP & LORISSA SINGHOSE
 LOCATED IN THE SW 1/4 OF SECTION 10,
 T. 23 S., R. 26 E., W.M.,
 HARNEY COUNTY, OREGON

PROPOSED
 59.7 AC
 CERT 63600
 296.0 AC

RECEIVED BY OWR

DEC 09 2013

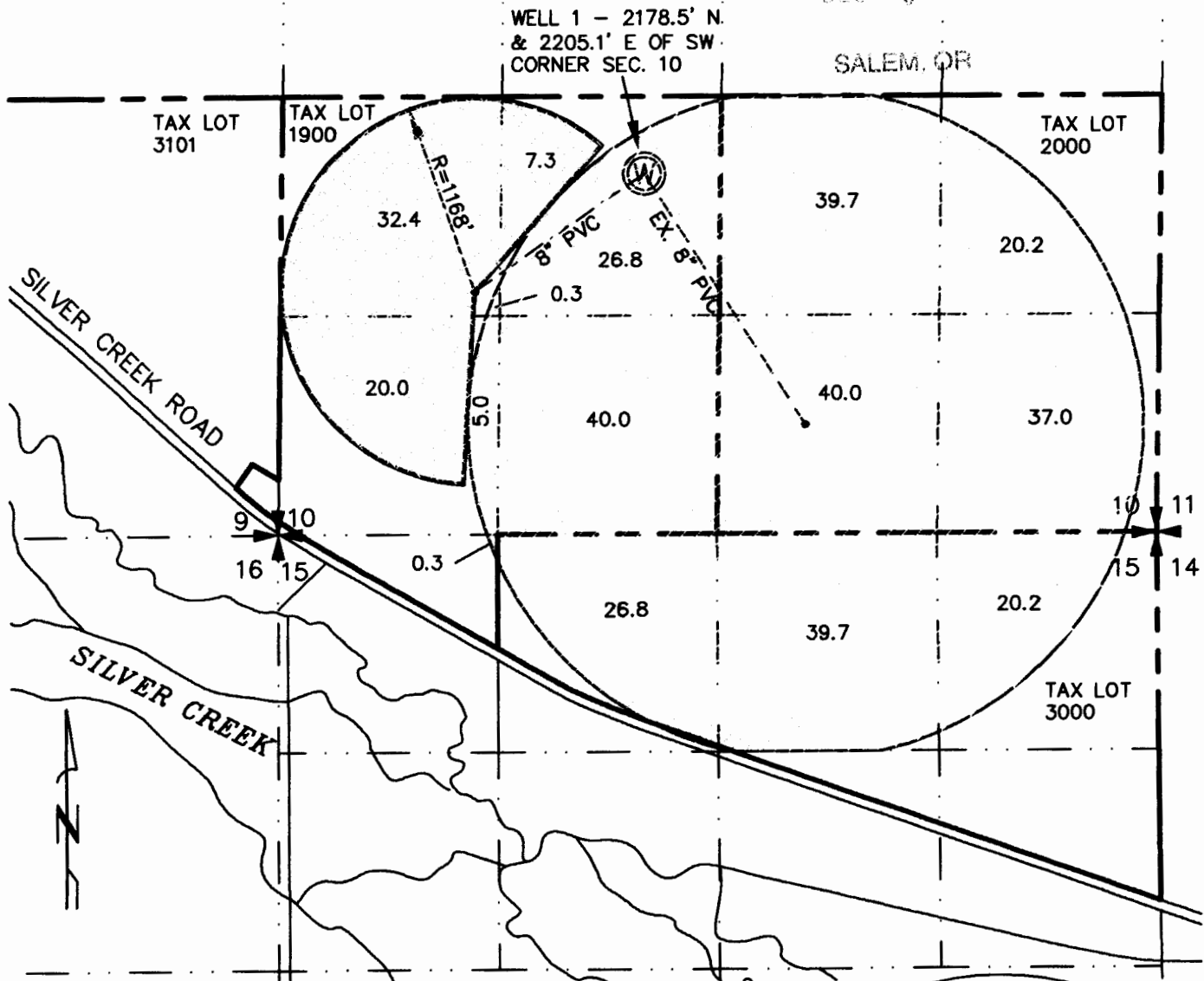

I, WILLIAM R. TYE, CERTIFIED WATER RIGHT EXAMINER IN THE STATE OF OREGON, HEREBY CERTIFY THE ABOVE APPLICATION MAP WAS PREPARED UNDER MY DIRECT SUPERVISION.

THE PREPARATION OF THIS MAP IS FOR THE PURPOSE OF IDENTIFYING THE LOCATION OF THE WATER RIGHT ONLY AND HAS NO INTENT TO PROVIDE DIMENSIONS OR LOCATIONS OF PROPERTY OWNERSHIP LINES.



RENEWAL: JUNE 30, 2014

TYE ENGINEERING, INC.

725 NW HILL, BEND, OREGON 97701 (541) 389-6959

1961_Singhose_silver creek application map

DATE: NOV. 8, 2013

SCALE: 1"=1000'

DRAWN BY: P.A.T.

JOB: 1961-PHILLIP SINGHOSE

G-17743