

WATER RIGHT PERMIT G-17158
 APPLICATION G-17446
 PERMIT AMENDMENT MAP
 FOR

DANIEL J. BOYDEN TRUST
 DANIEL J. BOYDEN TRUSTEE
 P.O. BOX 337
 JACKSONVILLE, OR 97530

AND

FINEVIEW FARMS LLC
 DANIEL J. BOYDEN
 REGISTERED AGENT
 P.O. BOX 337
 JACKSONVILLE, OR 97530

LOCATION
 DONATION LAND CLAIMS 49 AND 50
 SECTIONS 1, 2, 11 AND 12
 TOWNSHIP 39 SOUTH, RANGE 1 EAST, W.M.
 JACKSON COUNTY, OREGON

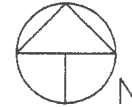

Scale: 1"=1320'
 Date: February 12, 2016

LEGEND

- Found Survey Monument
- Tax Lot Boundary
- - - Projected Section Lines
- - - - Projected D.L.C. Lines
- ⊙ Denotes Well
- GL Denotes Government Lot

Authorized Appropriation-Well

POA 1 Well Jack 20370 2449' South and 1815' East from NW Cor. Section 1 T.39S.,R.1E., W.M.

Proposed Additional Wells

- POA 2 Well Jack 62394 1327' South and 478' East from NW Cor. Sec. 1
- POA 3 Well 'C' 581' South and 2323' East from NW Cor. Sec. 1
- POA 4 Well 'D' 1018' South and 1138' East from NW Cor. Sec. 1
- POA 5 Well 'E' 1953' South and 118' East from NW Cor. Sec. 1
- POA 6 Well 'F' 2915' South and 797' West from NW Cor. Sec. 1
- POA 7 Well 'G' 3499' South and 250' East from NW Cor. Sec. 1

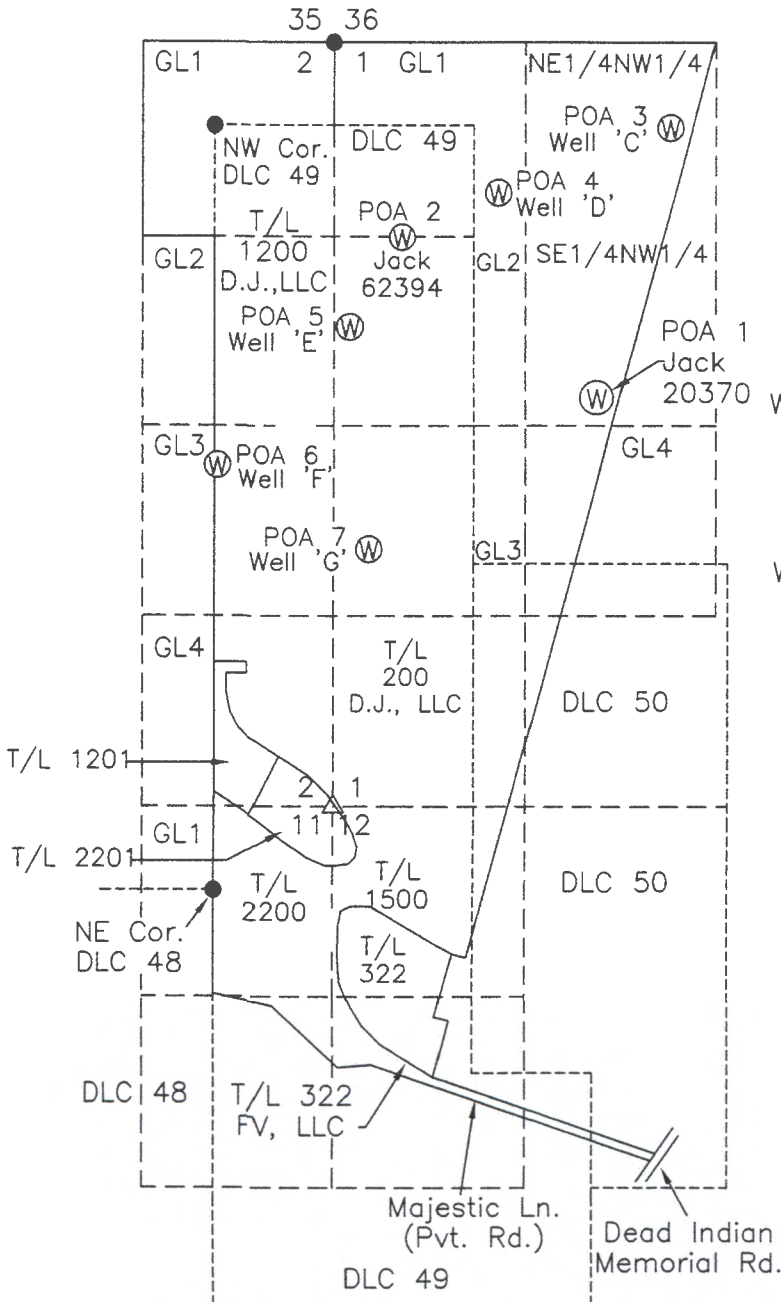

This map was prepared for the purpose of identifying the location of a water right only and is not intended to provide legal dimensions or location of property ownership.

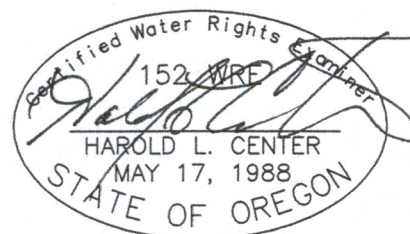

Renews: 12/31/17
 HAROLD L. CENTER
 2604 David Lane
 Medford, OR. 97504
 Phone 541-535-6108

T 12298

RECEIVED BY OWRD

MAR 08 2016

SALEM, OR

WATER RIGHT APPLICATION MAP G-17446

FOR

DANIEL J. BOYDEN TRUST
 DANIEL J. BOYDEN TRUSTEE
 P.O. BOX 337
 JACKSONVILLE, OR 97530

AND

FINEVIEW FARMS LLC
 DANIEL J. BOYDEN
 REGISTERED AGENT
 P.O. BOX 337
 JACKSONVILLE, OR 97530

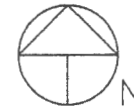

LOCATION
 DONATION LAND CLAIMS 49 AND 50
 SECTIONS 1, 2, 11 AND 12
 TOWNSHIP 39 SOUTH, RANGE 1 EAST, W.M.
 JACKSON COUNTY, OREGON

Scale: 1"=1320'
 Date: October 23, 2013
 Revised: February 12, 2016

LEGEND

- Found Survey Monument
- Tax Lot Boundary
- - - Projected Section Lines
- - - Projected D.L.C. Lines
- △ Computed Point
- ▨ Denotes Area For Drip Irrigation
- (P) Denotes Pond
- (W) Denotes Well
- GL Denotes Government Lot

Well and Pond Locations

- Well Jack 20370 2449' South and 1815' East from NW Cor. Section 1 T.39S.,R.1E., W.M.
- Pond 1 1015' South and 1285' East from NW Cor. D.L.C. No. 49, T.39S.,R.1E., W.M.
- Pond 2 1623' South and 565' East from NW Cor. D.L.C. No. 49, T.39S.,R.1E., W.M.
- Pond 3 4812' South and 1410' East from NW Cor. D.L.C. No. 49, T.39S.,R.1E., W.M.
- Pond 4 5570' South and 795' East from NW Cor. D.L.C. No. 49, T.39S.,R.1E., W.M.
- Pond 5 6465' South and 980' East from NW Cor. D.L.C. No. 49, T.39S.,R.1E., W.M.

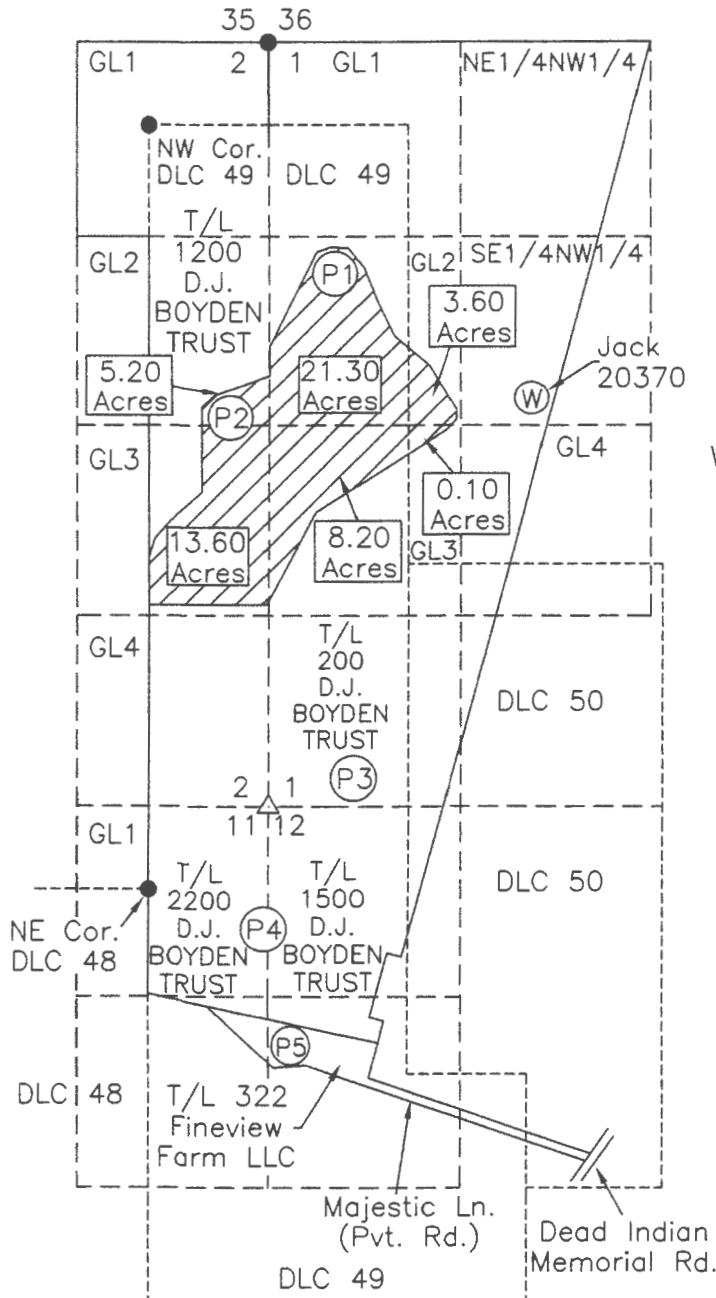

This map was prepared for the purpose of identifying the location of a water right only and is not intended to provide legal dimensions or location of property ownership.

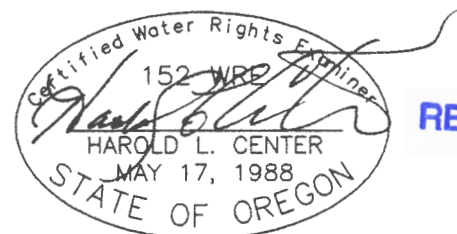

RECEIVED BY OWNER

MAR 08 2016

SALEM, OR

Renews: 12/31/17
 HAROLD L. CENTER
 2604 David Lane
 Medford, OR. 97504
 Phone 541-535-6108

T 12298