

Permit G-12080

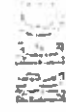

DEC 15 1994

WATER RESOURCES
SALEM, OREGON

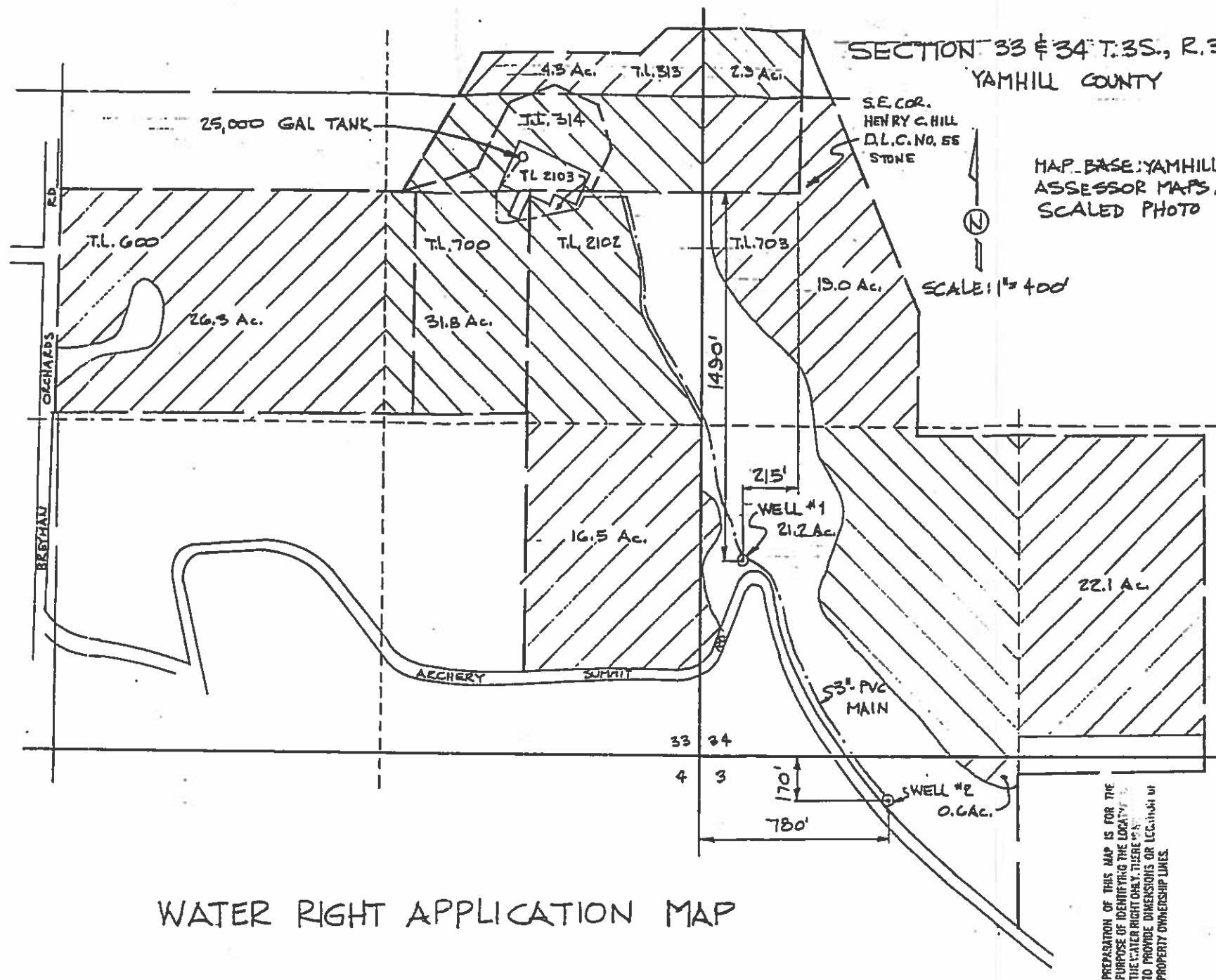

SECTION 33 & 34 T.35., R.3 W., W.M.
YAMHILL COUNTY

S.E. COR.
HENRY C. HILL
D.L.C. NO. 55
STONE

MAP BASE: YAMHILL COUNTY
ASSESSOR MAPS, WAC
SCALED PHOTO

SCALE: 1" = 400'



JUN 10 1993

WATER RESOURCES DEPT.
SALEM, OREGON

designed	drawn	checked	drawing no.	sheet no.
WRV 6-1-92	JBR 6-1-92	WRV 6-1-92	92-5-04	1/1

REV 6.8.93

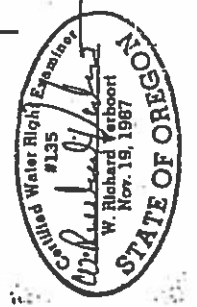

PREPARATION OF THIS MAP IS FOR THE
PURPOSE OF IDENTIFYING THE LOCATION OF
THE WATER RIGHT ONLY. THERE IS NO
INTENTION TO PROVIDE DIMENSIONS OR LOCATIONS OF
PROPERTY OWNERSHIP LINES.

WATER RIGHT APPLICATION MAP

VERBOORT ENGINEERING
AGRICULTURE-CIVIL-WATER RESOURCES
HILLSBORO, OREGON

DOMAINE PROUIN OREGON
P.O. BOX 700
DUNDEE, OR 97115

MAP Added to File G-12684 1/16/44 DB

RECEIVED BY OWRD

OCT 17 2016

SALEM, OR

T 12506

**Permit Amendment Application
in the Name of Domaine Drouhin
TO LANDS**

Permit G-11362 and Permit G-12080

Township 3 and 4 South, Range 3 West (W.M.)

LEGEND

⊙ Point of Appropriation (POA)

— Mainline

Place of Use (POU)

▨ To Lands, Permit G11362 143.4 ac.

▩ To Lands, Permit G12080 144.7 ac.

■ Authorized POU for Commercial Use (Not Affected by Transfer)

All Other Features

⊕ Donation Land Claim (DLC)

□ Tax Lot

~ Watercourse

— Waterbody

POD LOCATION DESCRIPTION

Well 1
Located 1450 feet South and 215 feet West from the SE corner of DLC 55, Township 3 South, Range 3 West (W.M.)
Well 2
Located 290 feet South and 685 feet East from the NW corner of Section 3, Township 4 South, Range 3 West (W.M.)

DISCLAIMER

This map was prepared for the purpose of identifying the location of a water right only and it is not intended to provide legal dimensions or location of property ownership lines.

RECEIVED BY OWRD

OCT 17 2016

SALEM, OR



0 200 400 600
Feet

1 inch = 400 feet



Date: September 15, 2016
Data Sources: BLM, ESRI, USGS, Yamhill Co.

T 12506

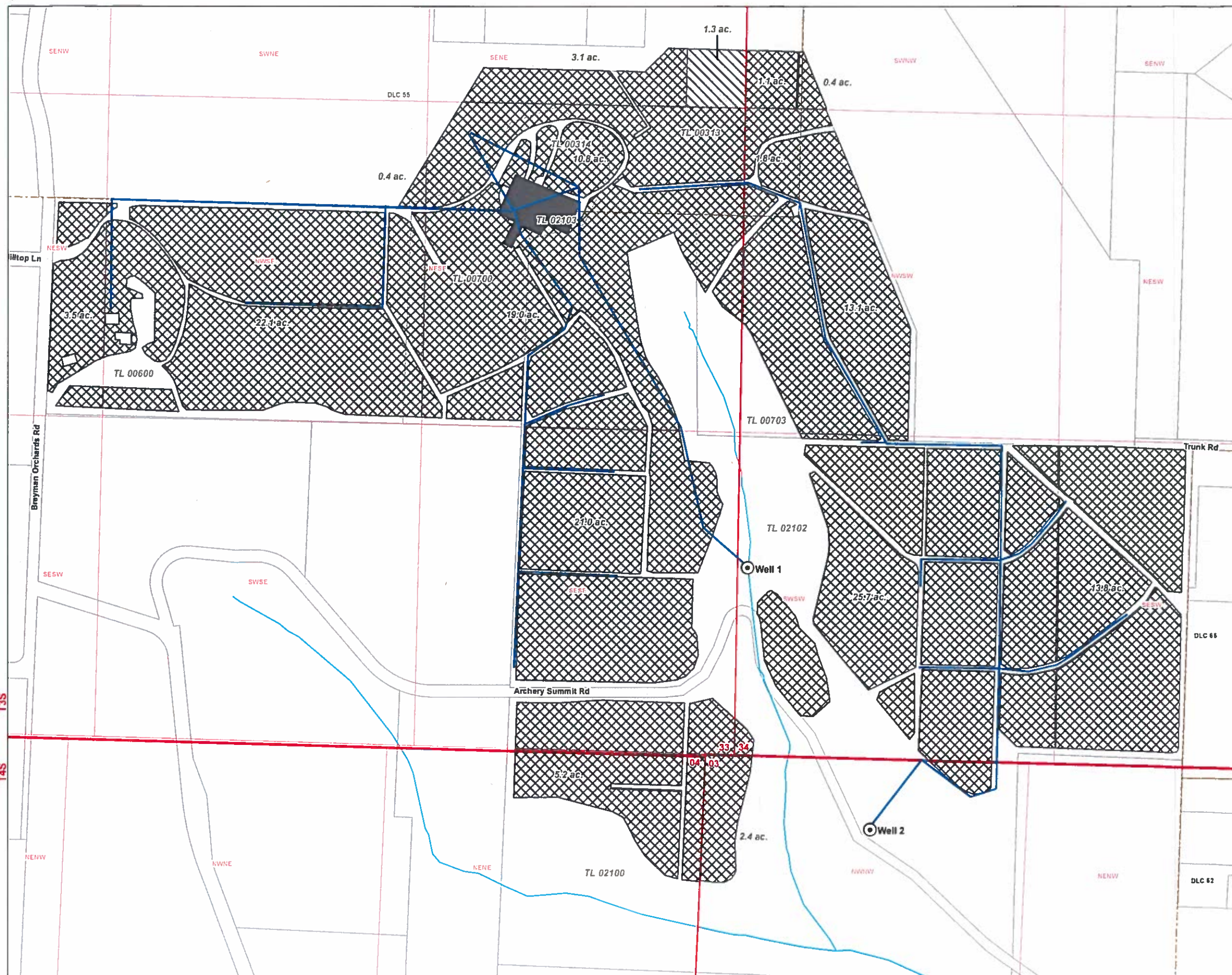

SECTION 33 & 34 T.3S., R.3W., W.M.
 YAMHILL COUNTY
 WATER RIGHT MAP
 FOR

DOMAINE DROUHIN OREGON
 P.O. Box 700
 DUNDEE, OR 97115

RECEIVED
 JUN 13 1987
 WATER RESOURCES DEPT.
 SALEM, OREGON

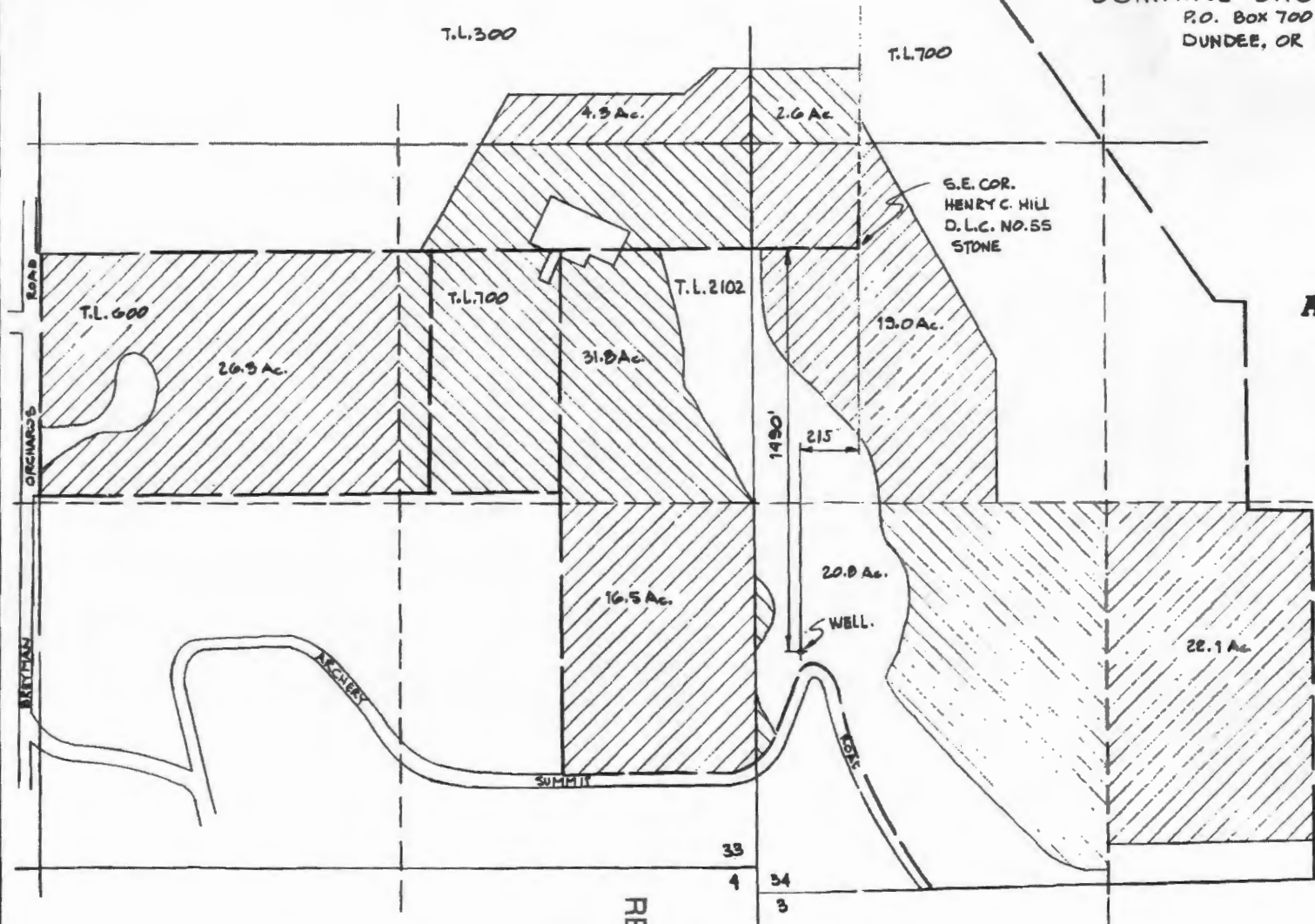

Application No. G-11933
 Permit No. G-11362

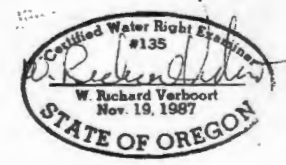

PREPARATION OF THIS MAP IS FOR THE PURPOSE OF IDENTIFYING THE LOCATION OF THE WATER RIGHT ONLY. THERE IS NO INTENT TO PROVIDE DIMENSIONS OR LOCATION OF PROPERTY OWNERSHIP LINES.

PREPARED BY:
 W. RICHARD VERBOORT, P.E.
 CERTIFIED WATERS EXAMINER
 HILLSBORO, OREGON

T 12506

SALEM, OR

OCT 17 2016

RECEIVED BY OWRD