

Groundwater Application for Jared Watters for 4.26 Acres of Nursery Uses in NE/SE 35S-2W-13-tax lot 901

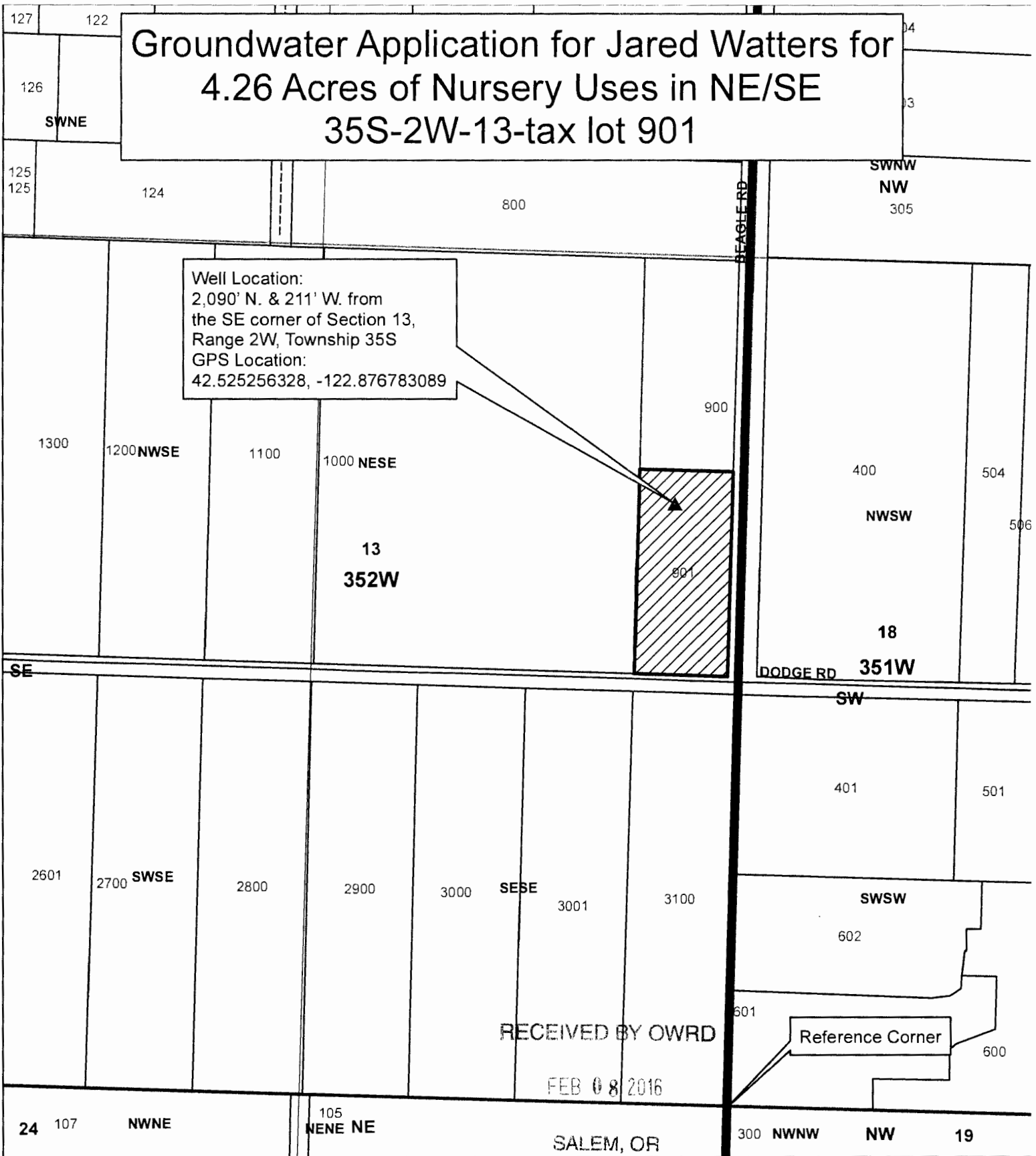

Legend

- Well Location
- Place of Use
- Taxlot 901
- Taxlots
- Townships
- Sections
- Quarter Sections
- Quarter Quarter Sections

1 inch = 400 feet

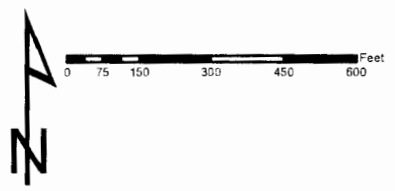

JACKSON COUNTY
WATERMASTER

Prepared by Travis Kelly

This map is based on a digital database compiled by Jackson County from a variety of sources. Jackson County cannot accept responsibility for errors, omissions, or positional accuracy. There are no warranties, expressed or implied.

67-19263