

WR1

SHEET: 1 OF 1
JOB: **C015004**



CKS, LLC
CIVIL-STRUCTURAL-ELECTRICAL
ENGINEERING, SURVEYING & PLANNING
368 S.W. 5th Avenue
Ontario, Oregon 97914
PH: (541) 889-5411
FAX: (541) 889-2074
E-MAIL: CK3@fintc.com

PERMIT AMENDMENT MAP
T 18 S, R 46 E,
SECTION 21, W.M.,
MALHEUR COUNTY, OREGON
GRESSLEY FARMS, LLC.
4010 FREESE LANE
VALE, OREGON 97918

ENG. BY: NA
APR. BY: PAT WOODCOCK
DWG. BY: PJW / Mt
DATE: APRIL 25, 2016

THIS DRAWING, AND ALL INFORMATION HEREIN, REMAIN THE PROPERTY OF CKS, L.L.C. ALL RIGHTS ARE EXPRESSLY RESERVED AND IT MAY NOT BE REPRODUCED IN WHOLE OR PART WITHOUT THE EXPRESSED WRITTEN CONSENT OF CKS, L.L.C.

POINTS OF APPROPRIATION

- WELL No. 6: 40' NORTH & 165' EAST OF THE SW 1/4 CORNER OF SECTION 21, OF T.18 S., R.46 E., W.M.
- WELL No. 7: 385' NORTH & 250' EAST OF THE SW 1/4 CORNER OF SECTION 21, T. 18 S, R. 46 E., W.M.

LEGEND

DESCRIPTION	SYMBOLS						
SECTION LINE	— — — — —						
QUARTER-QUARTER LINE	- - - - -						
TAX LOT LINE	— — — — —						
CANAL	- - - - -						
ROAD	— — — — —						
FENCE	x x x x						
SECTION CORNER	<table style="border: none; text-align: center;"> <tr><td>20</td><td>21</td></tr> <tr><td>+</td><td>+</td></tr> <tr><td>29</td><td>28</td></tr> </table>	20	21	+	+	29	28
20	21						
+	+						
29	28						
RECOGNIZED SURVEY CORNER	⊕						
WELL	⊙						
SUPP. WATER RIGHT AREAS	53.0 AC						
PLACE OF USE							

DISCLAIMER

THIS MAP WAS MADE TO BE PART OF WATER RIGHT TRANSFER. SECTIONAL LINES SHOWN ARE APPROXIMATE AND THIS MAP IS NOT INTENDED FOR ANY OTHER USE AND DOES NOT GUARANTEE LAND OWNERSHIP.

APPLICATION No.: G-16613

PERMIT No.: G-15896

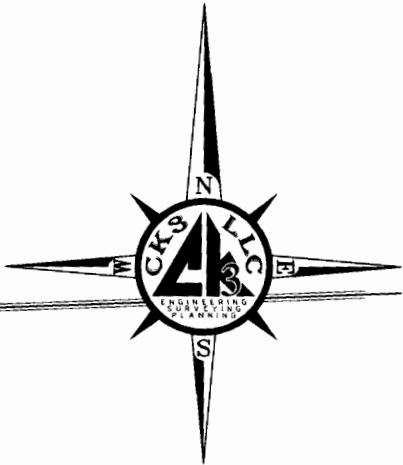
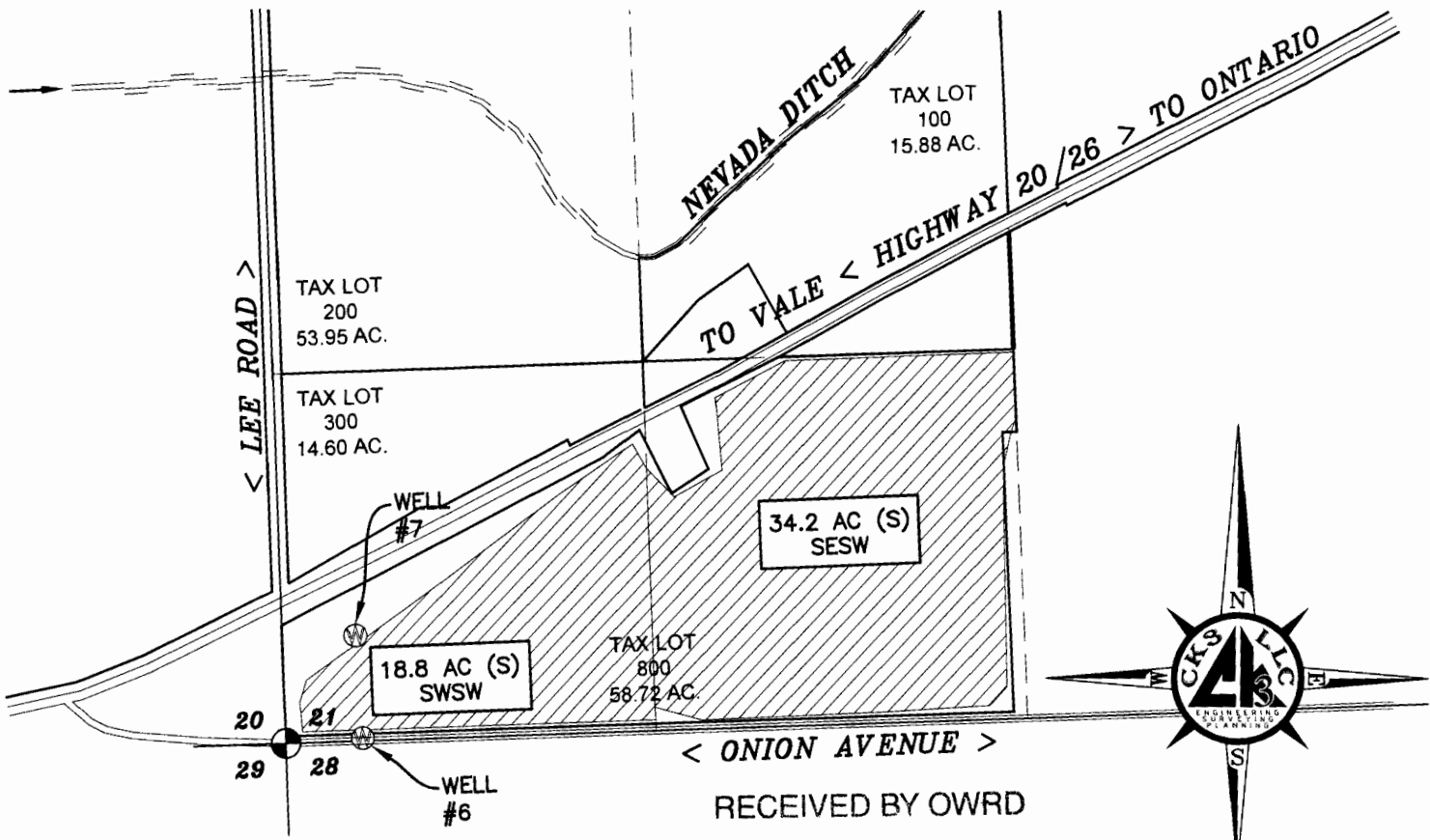

RECEIVED BY OWRD

T 12390

MAY 19 2016

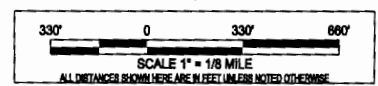



SALEM, OR

WATER RIGHT APPLICATION MAP

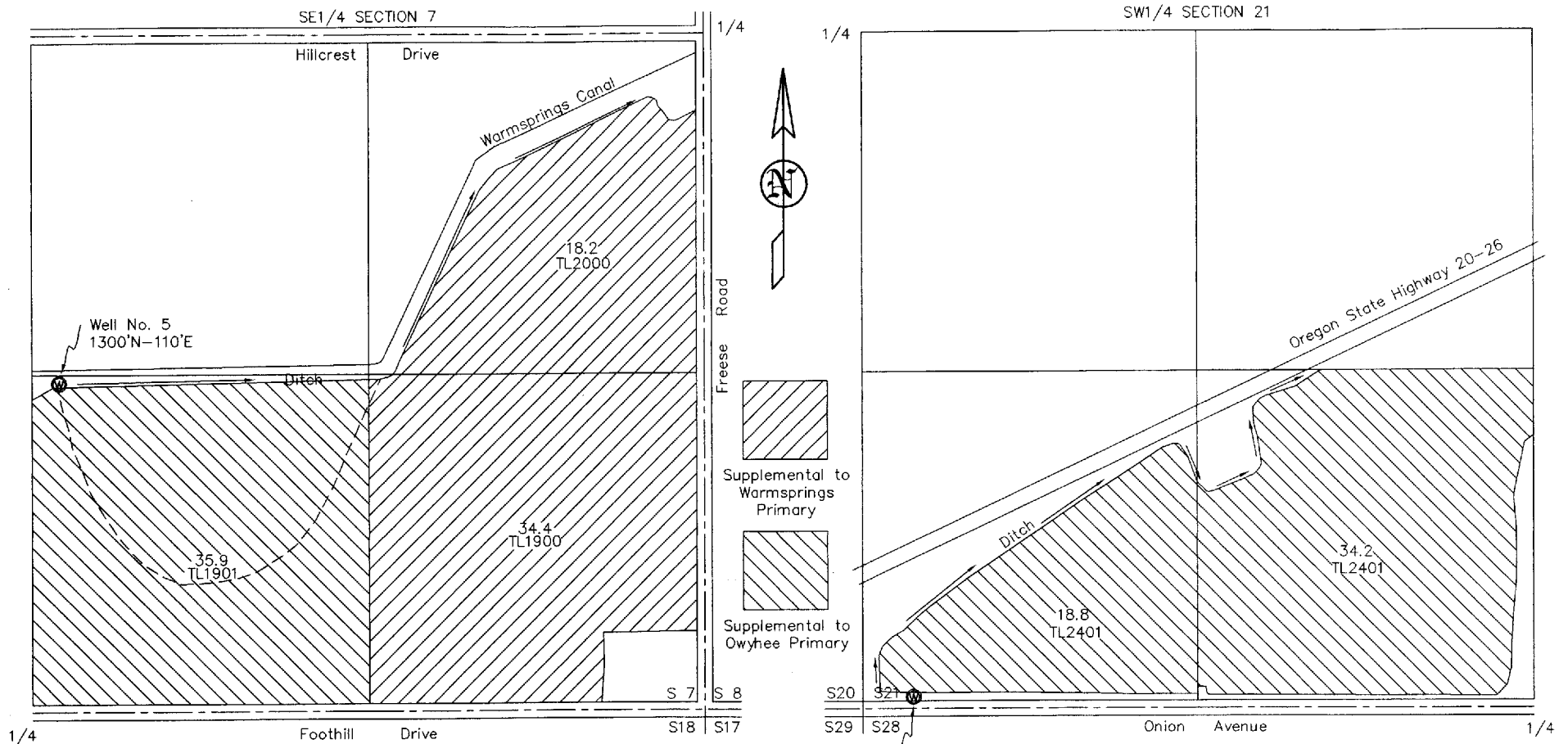
T18S R46E

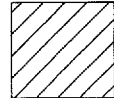

 Supplemental to Warm Springs Primary
 Supplemental to Owyhee Primary

Applicant:
 Gressley Farms
 552 Hwy 20-26
 Ontario, OR 97914

RECEIVED
 JUN 10 2004
 WATER RESOURCES DEPT.
 SALEM, OREGON

Scale 1"=400'

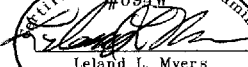
Certified Water Right Examiner
 #094W

 Leland L. Myers
 Nov. 19, 1987
 STATE OF OREGON

This map is for the purpose of identifying the location of the water right only and has no intent to provide dimensions or location of property ownership lines.

app no. G16261