



WATER WELLS						
WELL NUMBER	TOWNSHIP	RANGE	MER	SECTION	1/4 SEC 1/4 SEC	DESCRIPTION
#1 Existing	12S	43E	W.M.	11	NW 1/4 NW 1/4	200' D & 100' E, From 1910 Plat, Sec. 11
#2 Existing	12S	43E	W.M.	11	NW 1/4 NW 1/4	200' D & 100' E, From 1910 Plat, Sec. 11
#3 Existing	12S	43E	W.M.	15	NE 1/4 NE 1/4	200' D & 400' W, From 1910 Plat, Sec. 15
#4 Existing	12S	43E	W.M.	11	NW 1/4 SW 1/4	100' D & 100' E, From 1910 Plat, Sec. 11
#5 Existing	12S	43E	W.M.	10	SE 1/4 SE 1/4	100' D & 200' W, From 1910 Plat, Sec. 10
#11 Existing	12S	43E	W.M.	11	SE 1/4 SW 1/4	100' D & 100' E, From 1910 Plat, Sec. 11
#12 Proposed	12S	43E	W.M.	11	SE 1/4 SW 1/4	100' D & 100' E, From 1910 Plat, Sec. 11

-  WATER BODY OR STREAM OUTLINE
-  ROAD OR RAILROAD OUTLINE
-  NEW PIPE LINE TO WATER TANK

NOTES:

1. WELLS #1 AND #2 ARE PERMITTED UNDER TRANSFER APPLICATION T-108941
2. WELLS #3, #4, #5 ARE PERMITTED UNDER APPLICATION NUMBER C-18790 AND PERMIT NUMBER P-18250
3. WELLS #6 THROUGH #12 ARE PROPOSED UNDER APPLICATION NUMBER C-18790 AND PERMIT NUMBER P-18250/T-11808

-  TAX LOT #1700
-  TAX LOT #1800
-  TAX LOT #1900
-  TAX LOT #2000
-  TAX LOT #2100
-  TAX LOT #3100

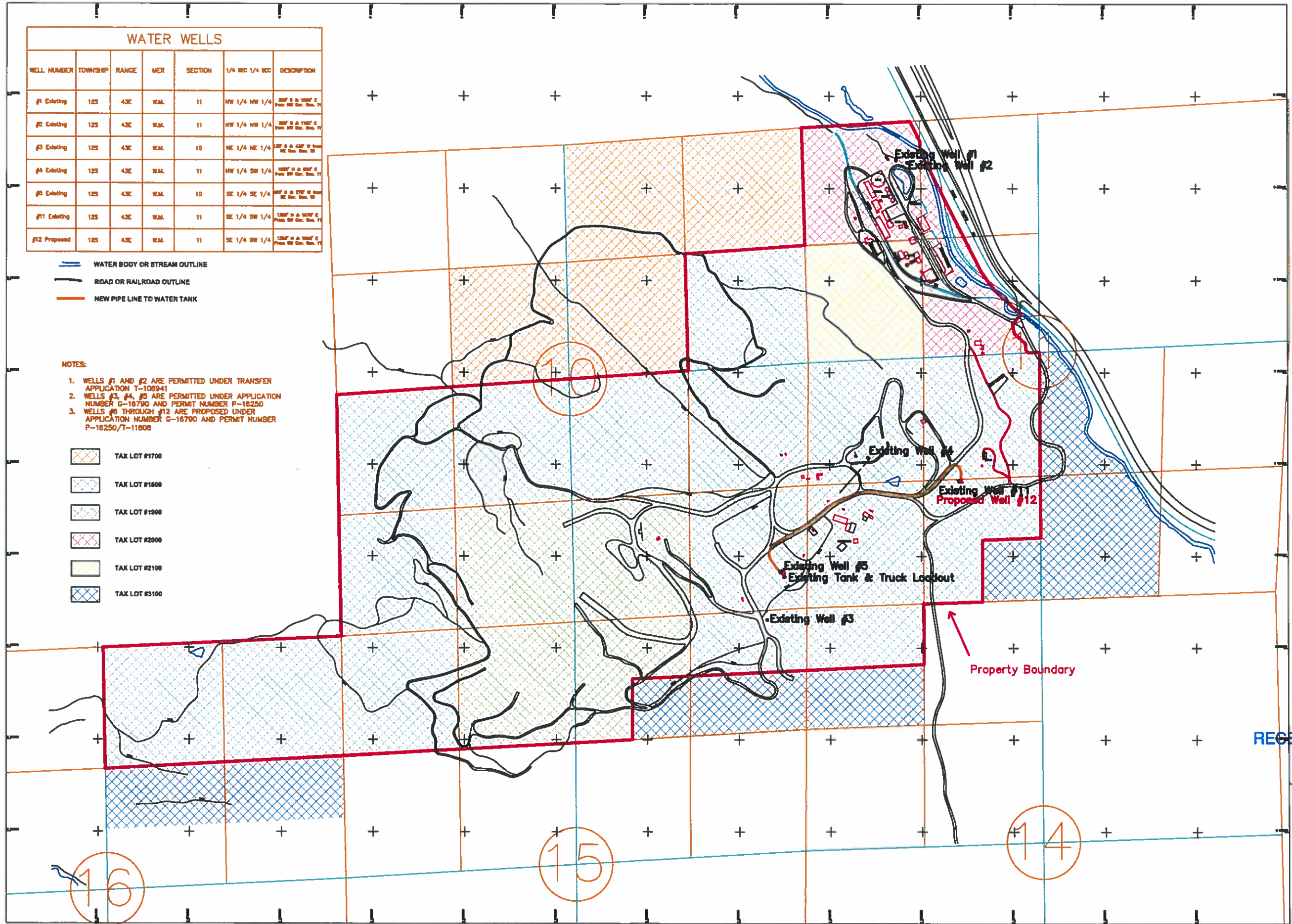

RECEIVED BY OWRD
 JAN 18 2017
 SALEM, OR

DATE: 12-21-16
 DRAWN BY: JFF
 CHECKED BY: JFF

Scale: 1" = 100'



DURKEE PROPERTY
 ARI GROVE CEMENT COMPANY
 WATER WELL LOCATIONS

Drawn: JFF
 Date: 12-21-16
 Revision: 4

12572

WATER WELLS

WELL NUMBER	TOWNSHIP	RANGE	MER	SECTION	1/4 SW 1/4 SW	DESCRIPTION
#1 Existing	128	43E	12A	11	SW 1/4 SW 1/4	EXIST. 2" DIA. 100' D. FROM 1925
#2 Existing	128	43E	12A	11	SW 1/4 SW 1/4	EXIST. 2" DIA. 100' D. FROM 1925
#3 Existing	128	43E	12A	10	NE 1/4 NE 1/4	EXIST. 2" DIA. 100' D. FROM 1925
#4 Existing	128	43E	12A	11	SW 1/4 SW 1/4	EXIST. 2" DIA. 100' D. FROM 1925
#5 Existing	128	43E	12A	10	SE 1/4 SE 1/4	EXIST. 2" DIA. 100' D. FROM 1925
#11 Existing	128	43E	12A	11	SE 1/4 SW 1/4	EXIST. 2" DIA. 100' D. FROM 1925
#12 Proposed	128	43E	12A	11	SE 1/4 SW 1/4	EXIST. 2" DIA. 100' D. FROM 1925

- WATER BODY OR STREAM OUTLINE
- ROAD OR RAILROAD OUTLINE
- NEW PIPE LINE TO WATER TANK

NOTES:

1. WELLS #1 AND #2 ARE PERMITTED UNDER TRANSFER APPLICATION T-108841
2. WELLS #3, #4, #5 ARE PERMITTED UNDER APPLICATION NUMBER Q-16780 AND PERMIT NUMBER P-18220
3. WELLS #6 THROUGH #12 ARE PROPOSED UNDER APPLICATION NUMBER Q-16780 AND PERMIT NUMBER P-18220/T-11808

- TAX LOT #1788
- TAX LOT #1888
- TAX LOT #1988
- TAX LOT #2088
- TAX LOT #2188
- TAX LOT #2188

T
12572

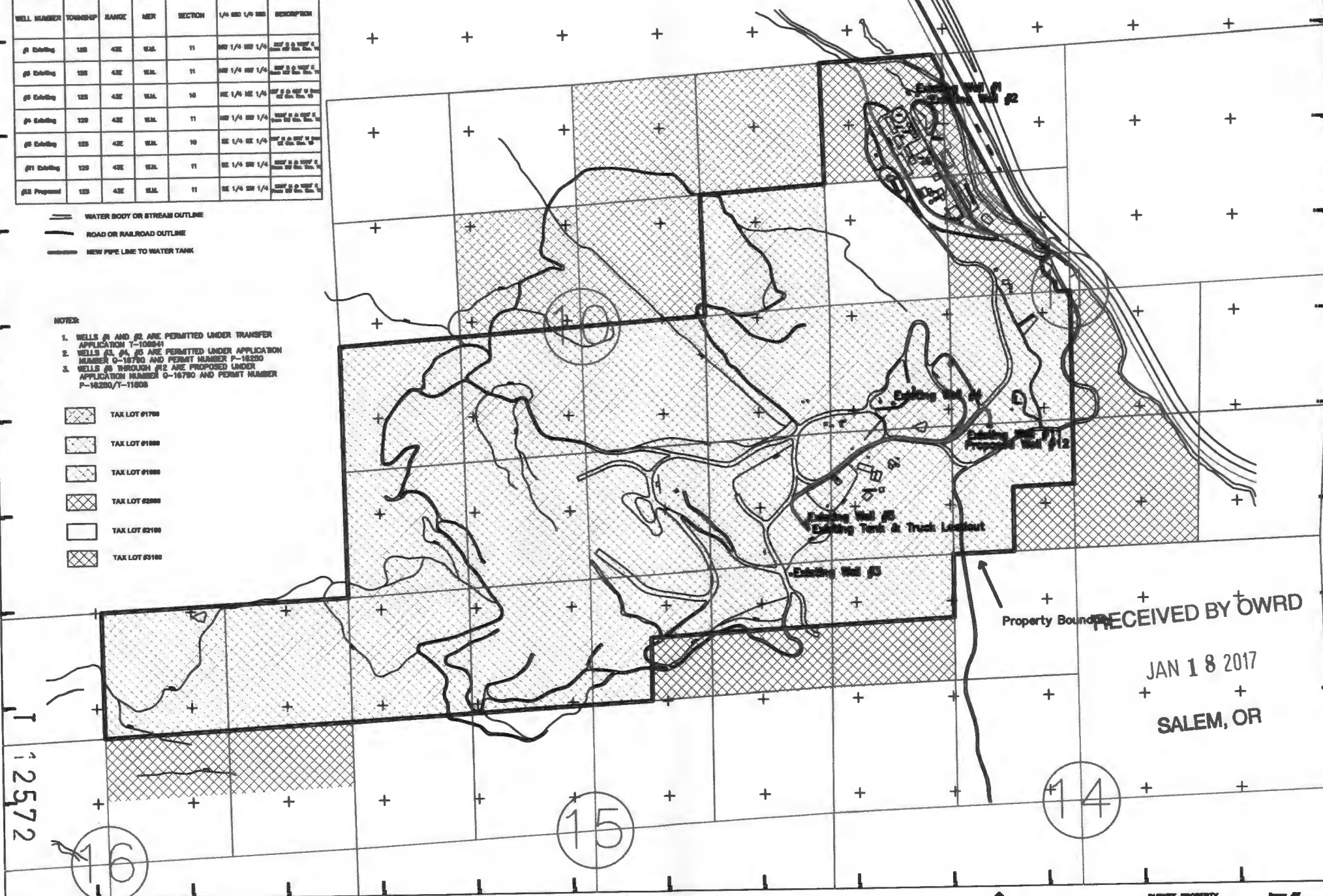

RECEIVED BY OWRD
 JAN 18 2017
 SALEM, OR