

WATER RIGHT APPLICATION MAP

GROUND WATER – NURSERY USE
FOR

MARK DEGNER, TRUSTEE OF THE MARK DEGNER TRUST
950 TOWN CENTER DRIVE
MEDFORD, OR 97504

SITUATED IN
SECTION 12, TOWNSHIP 35 SOUTH, RANGE 1 WEST, W.M.
JACKSON COUNTY, OREGON

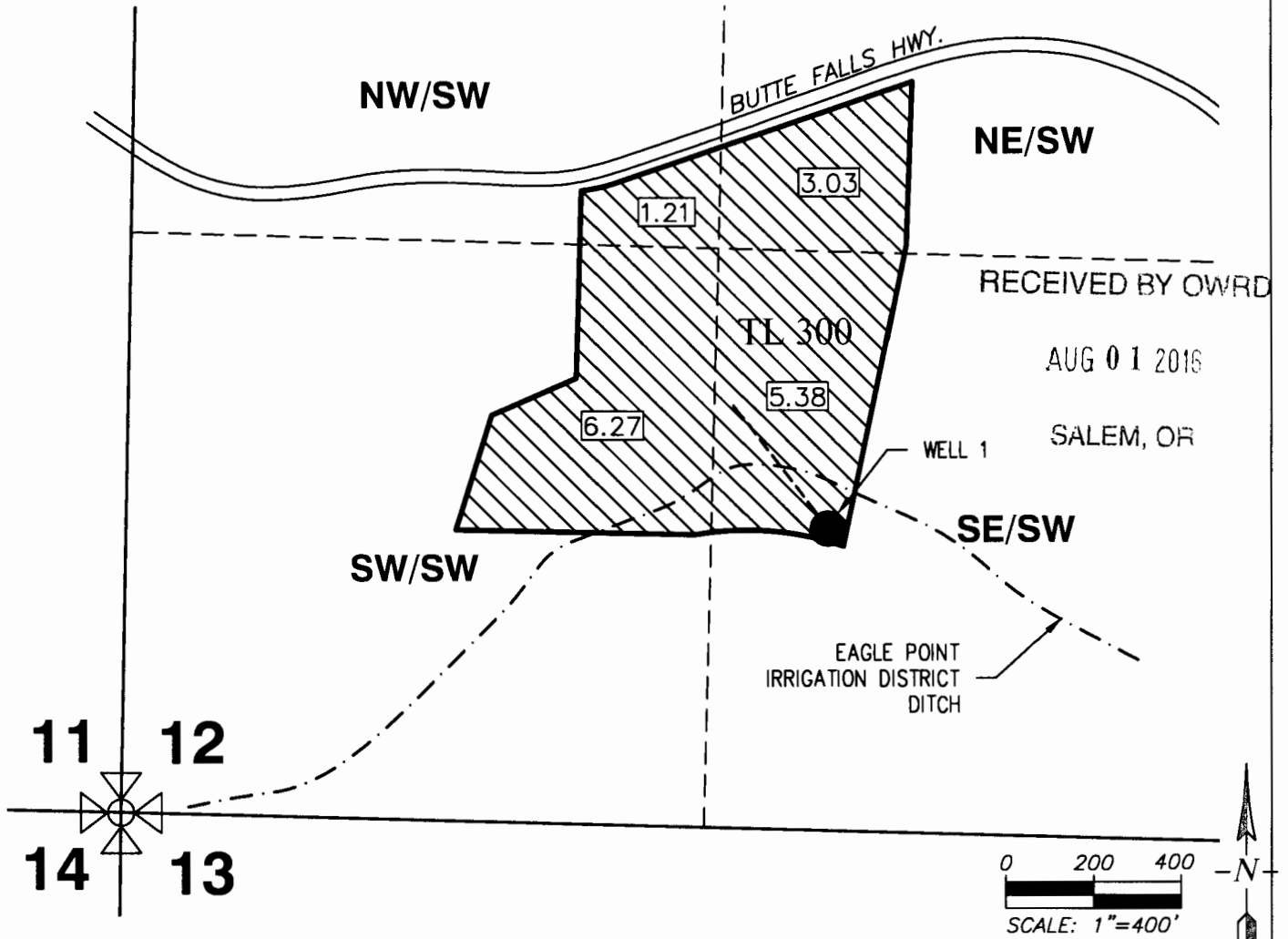

LEGEND



POINT OF APPROPRIATION

WELL 1:

647' NORTH AND 1,608' EAST OF
SOUTH WEST CORNER SECTION 12



PLACE OF USE
NURSERY

----- 1/4-1/4 SECTION LINE

-.-.-.- PROPOSED WATERLINE

This map is not intended to
provide legal dimensions or
locations of property
ownership lines.

EHM-July 26, 2016

ROGUE CIVIL LLC
emalepsy@roguecivil.com 541-621-2868

G-18354