

67-10229

APPLICATION MAP
DKTK LLC
LINN COUNTY, OREGON
DECEMBER 18, 2015

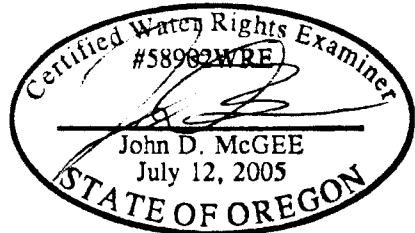

SCALE 1" = 1320'

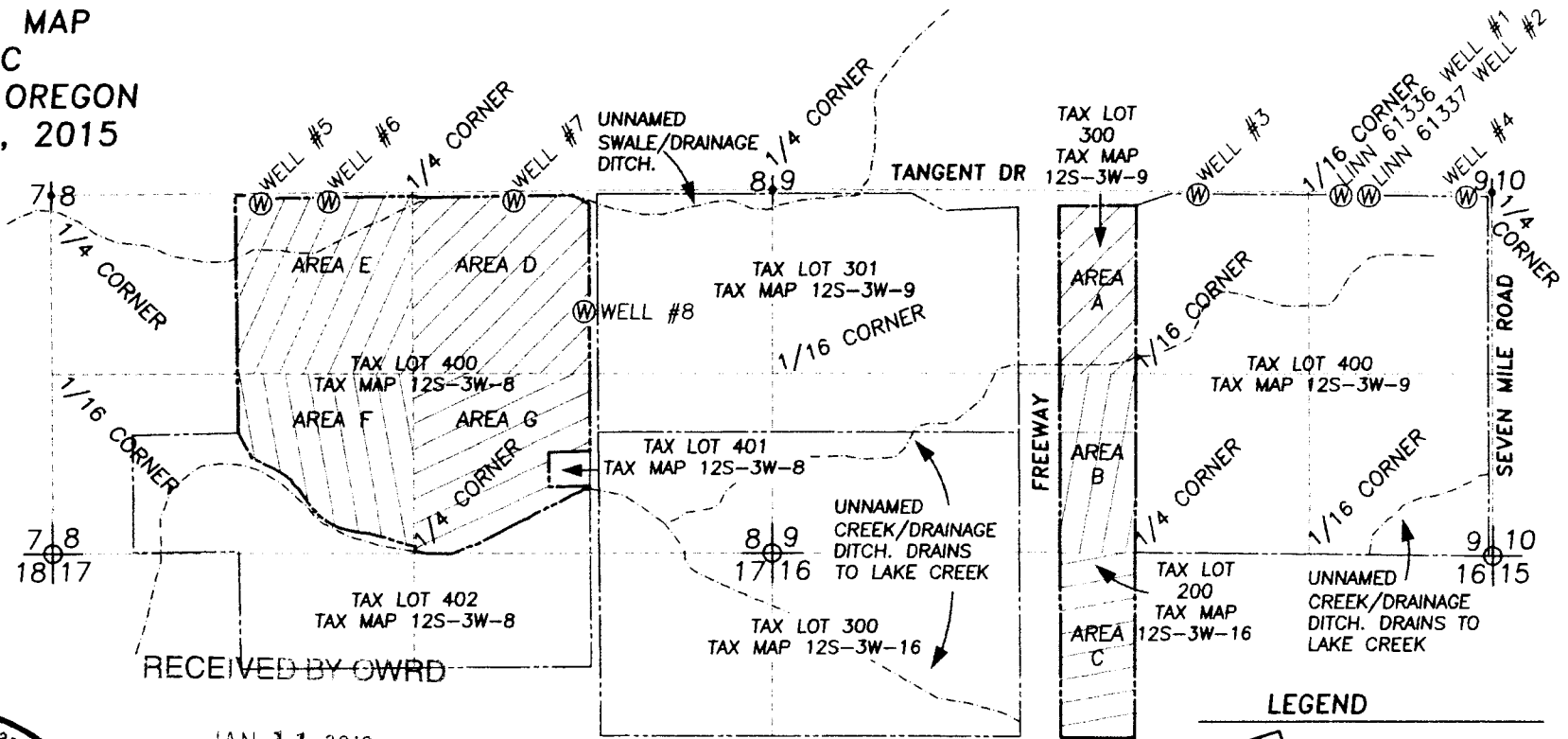

JAN 11 2016

SALEM, OR

RENEWAL DATE: 12/31/2016

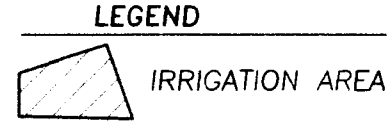

AREA A

NE 1/4 OF THE SW 1/4 OF SECTION 9, T12S,3W
15.55 ACRES

AREA B

SE 1/4 OF THE SW 1/4 OF SECTION 9, T12S,3W
15.80 ACRES

AREA C

NE 1/4 OF THE NW 1/4 OF SECTION 16, T12S,3W
15.90 ACRES

AREA E

NE 1/4 OF THE SW 1/4 OF SECTION 8, T12S,3W
38.22 ACRES

AREA F

SE 1/4 OF THE SW 1/4 OF SECTION 8, T12S,3W
28.42 ACRES

AREA G

SW 1/4 OF THE SE 1/4 OF SECTION 8, T12S,3W
31.33 ACRES

AREA D

NW 1/4 OF THE SE 1/4 OF SECTION 8, T12S,3W
38.12 ACRES

LINN 61336 WELL #1

LOCATED 1122 FEET WEST AND 2627 FEET NORTH OF THE SE CORNER OF SECTION 9

PROPOSED WELL #4

LOCATED 202 FEET WEST AND 2618 FEET NORTH OF THE SE CORNER OF SECTION 9

PROPOSED WELL #7

LOCATED 3368 FEET EAST AND 2566 FEET NORTH OF THE SW CORNER OF SECTION 8

LINN 61337 WELL #2

LOCATED 921 FEET WEST AND 2625 FEET NORTH OF THE SE CORNER OF SECTION 9

PROPOSED WELL #5

LOCATED 1512 FEET EAST AND 2549 FEET NORTH OF THE SW CORNER OF SECTION 8

PROPOSED WELL #8

LOCATED 3882 FEET EAST AND 1759 FEET NORTH OF THE SW CORNER OF SECTION 8

PROPOSED WELL #3

LOCATED 2179 FEET WEST AND 2637 FEET NORTH OF THE SE CORNER OF SECTION 9

PROPOSED WELL #6

LOCATED 2010 FEET EAST AND 2561 FEET NORTH OF THE SW CORNER OF SECTION 8

THE PURPOSE OF THIS MAP IS TO IDENTIFY THE LOCATION OF PROPOSED IRRIGATION USE AND PROPOSED POINTS OF APPROPRIATION FOR A WATER RIGHT APPLICATION. THIS IS NOT A BOUNDARY SURVEY.