

Application Map
Cascade Academy of Central Oregon
Deschutes Co, Oregon
Township 17 South, Range 12 East, Section 6 (W.M.)

File Path: P:\Portland\254 - Joint Water Commission\004 - Scoggins Water Right\Project GIS\Project MXDs\POJ_Map_for_S35792.mxd Date: March 5, 2010 2:31:21 PM

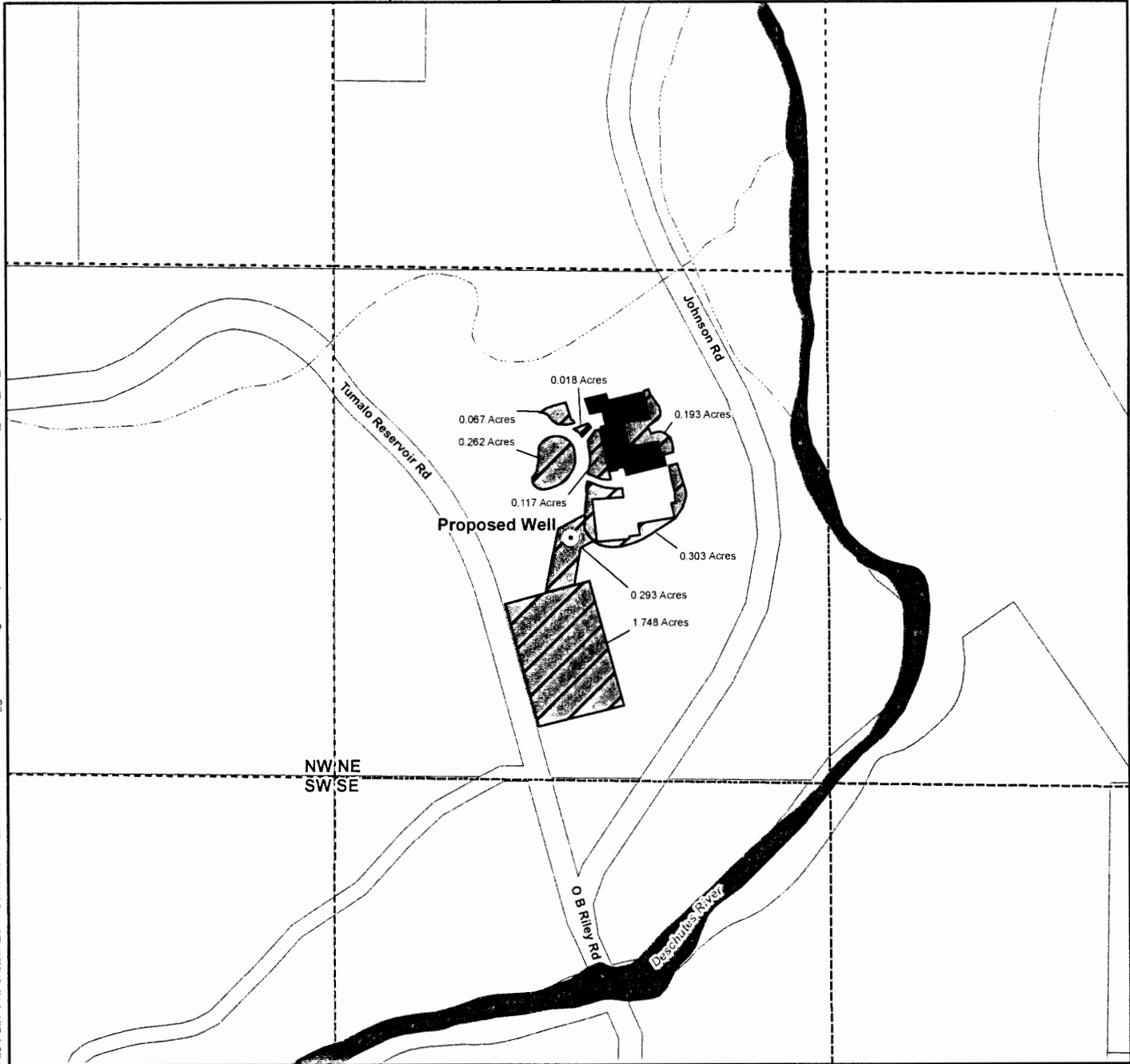

Legend

- Point of Appropriation (POA)
- Place of Use (POU) - Total of 3 Acres
- Infrastructure
- Taxlots
- Railroads
- Watercourses
- Waterbodies

POD Legal Description

Located 625 feet North and 620 East of the center quarter corner of Section 6, Township 17 South, Range 12 East, (W.M.)

RECEIVED BY OWRL

APR 01 2015

SALEM, OR

G-19028

Map Information

Projection: Oregon State Plane south Zone
 Datum: North American Datum of 1983
 Date: March 18, 2010
 Prepared By: GSI Water Solutions, Inc.

Data Sources

ESRI

Disclaimer

This map was prepared for the purpose of identifying the location of a water right only and it is not intended to provide legal dimensions or location of property ownership lines.

Scale

0 100 200 400
 1 inch equals 400 feet

