

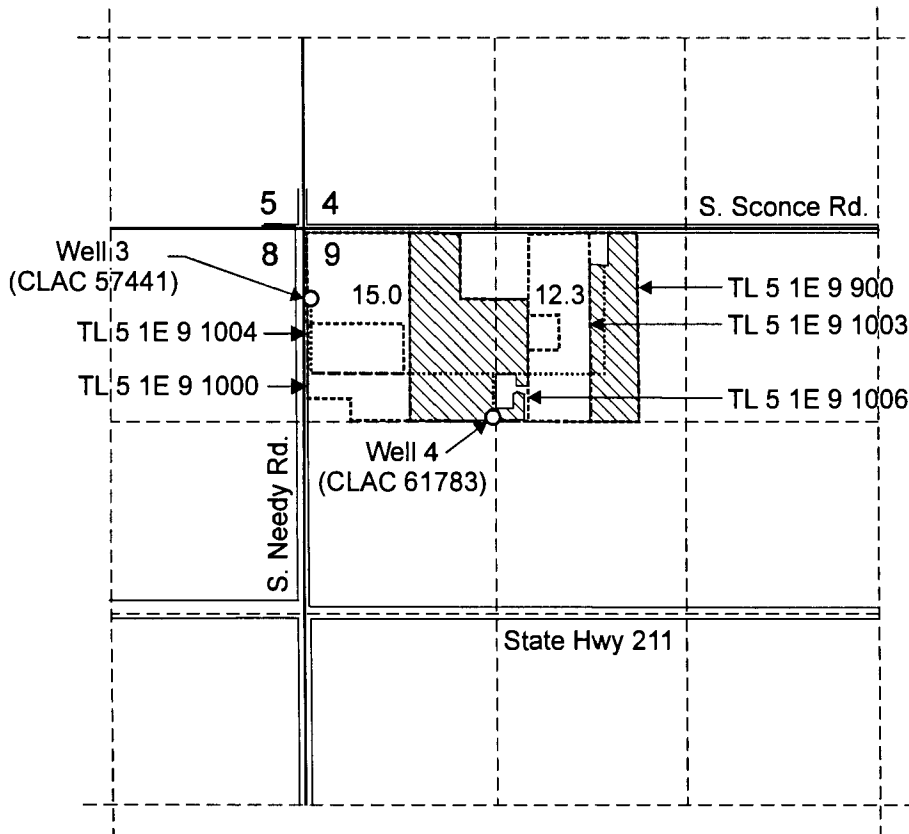

T.5S. R.1E. Sec. 9, W.M.



Well 3 (CLAC 57441) is located 480 feet south and 50 feet east from the NW corner of Section 9.

Well 4 (CLAC 61783) is located 1,290 feet south and 1,309 feet east from the NW corner of Section 9.

 Area (27.3 Acres) proposed for nursery use.

----- Tax lot boundary

..... Mainline

RECEIVED

DEC 30 2015

WATER RESOURCES DEPT
SALEM, OREGON

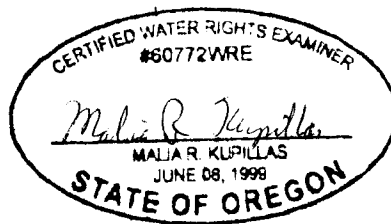

EXPIRATION DATE: 6/20/2017

Scale: 1" = 1,320'



0 1,320
Feet

This map was prepared for the purpose of identifying the location of a water right only and is not intended to provide legal dimensions or location of property ownership lines.

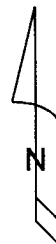

Ground Water Application Map

Dave Sather
T.5S. R.1E. Sec. 9, W.M.

Pacific Hydro-Geology Inc.
GrBl 86

2015 - bgp