

# Groundwater Application Jacquie Snyder 40 Acres of Nursery Use in NE/SW 38S-4W-24-tax lot 200

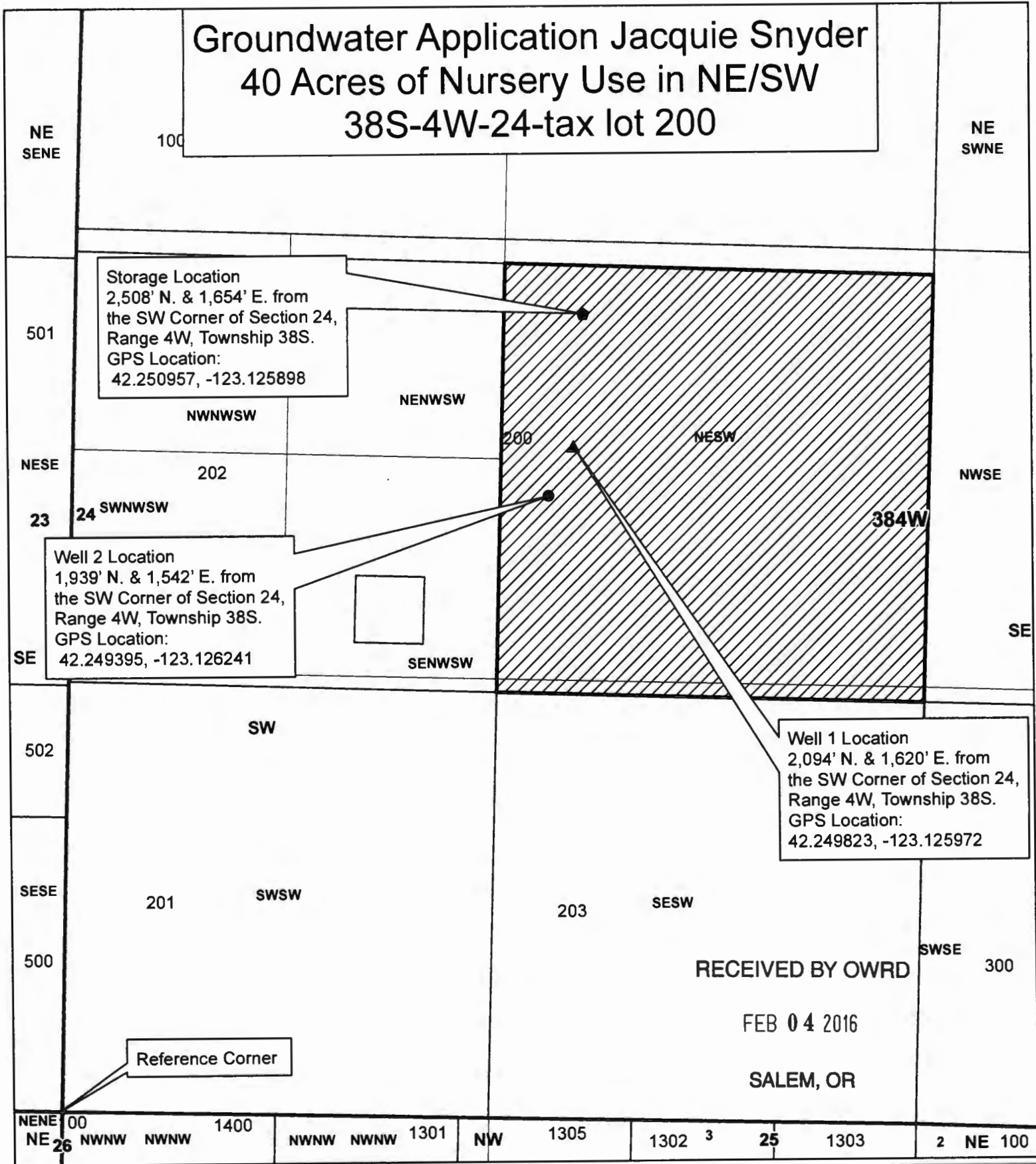

**Well 1 Location**  
2,094' N. & 1,620' E. from  
the SW Corner of Section 24,  
Range 4W, Township 38S.  
GPS Location:  
42.249823, -123.125972

**Well 2 Location**  
1,939' N. & 1,542' E. from  
the SW Corner of Section 24,  
Range 4W, Township 38S.  
GPS Location:  
42.249395, -123.126241

**Storage Location**  
2,508' N. & 1,654' E. from  
the SW Corner of Section 24,  
Range 4W, Township 38S.  
GPS Location:  
42.250957, -123.125898

RECEIVED BY OWRD  
FEB 04 2016  
SALEM, OR

**Legend**

- ▲ Well 1 Location
- Well 2 Location
- ★ Storage Tank Location
- ▨ Place of Use
- Taxlot 200
- Taxlots
- ▭ Townships
- ▭ Sections
- ▭ Quarter Sections
- ▭ Quarter Quarter Sections

1 inch = 400 feet

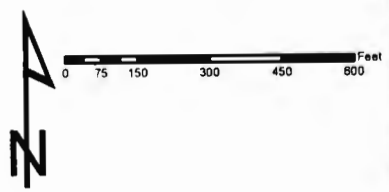

**JACKSON COUNTY  
WATERMASTER**

Prepared by Travis Kelly

This map is based on a digital database compiled by Jackson County from a variety of sources. Jackson County cannot accept responsibility for errors, omissions, or positional accuracy. There are no warranties, expressed or implied.

Date: 01/22/2016 38-4W-24-200 Jacquie Snyder.mxd, Kelly

G-48262