

LEGEND

DESCRIPTION	SYMBOLS
SECTION LINE	—————
QUARTER-QUARTER LINE	- - - - -
TAX LOT LINE	—————
CREEK	- - - - -
ROAD	===== ===== =====
SECTION CORNER	
RECOGNIZED SURVEY CORNER	
WELL	
PROPOSED SUPP. WATER RIGHT AREAS PLACE OF USE	

36 31
1 6

451.90 ACRES

PROPOSED POINTS OF APPROPRIATION

WILKS RANCH
WELL No. 1: 900' NORTH AND 2725' EAST OF THE SW CORNER SECTION 14, T.14 S., R.39 E., W.M.

RECEIVED BY OWRD
FEB 11 2015
SALEM, OR

DISCLAIMER

THIS MAP WAS MADE TO BE PART OF THE APPLICATION FOR A WATER RIGHT. SECTIONAL LINES SHOWN ARE APPROXIMATE AND THIS MAP IS NOT INTENDED FOR ANY OTHER USE AND DOES NOT GUARANTEE LAND OWNERSHIP.

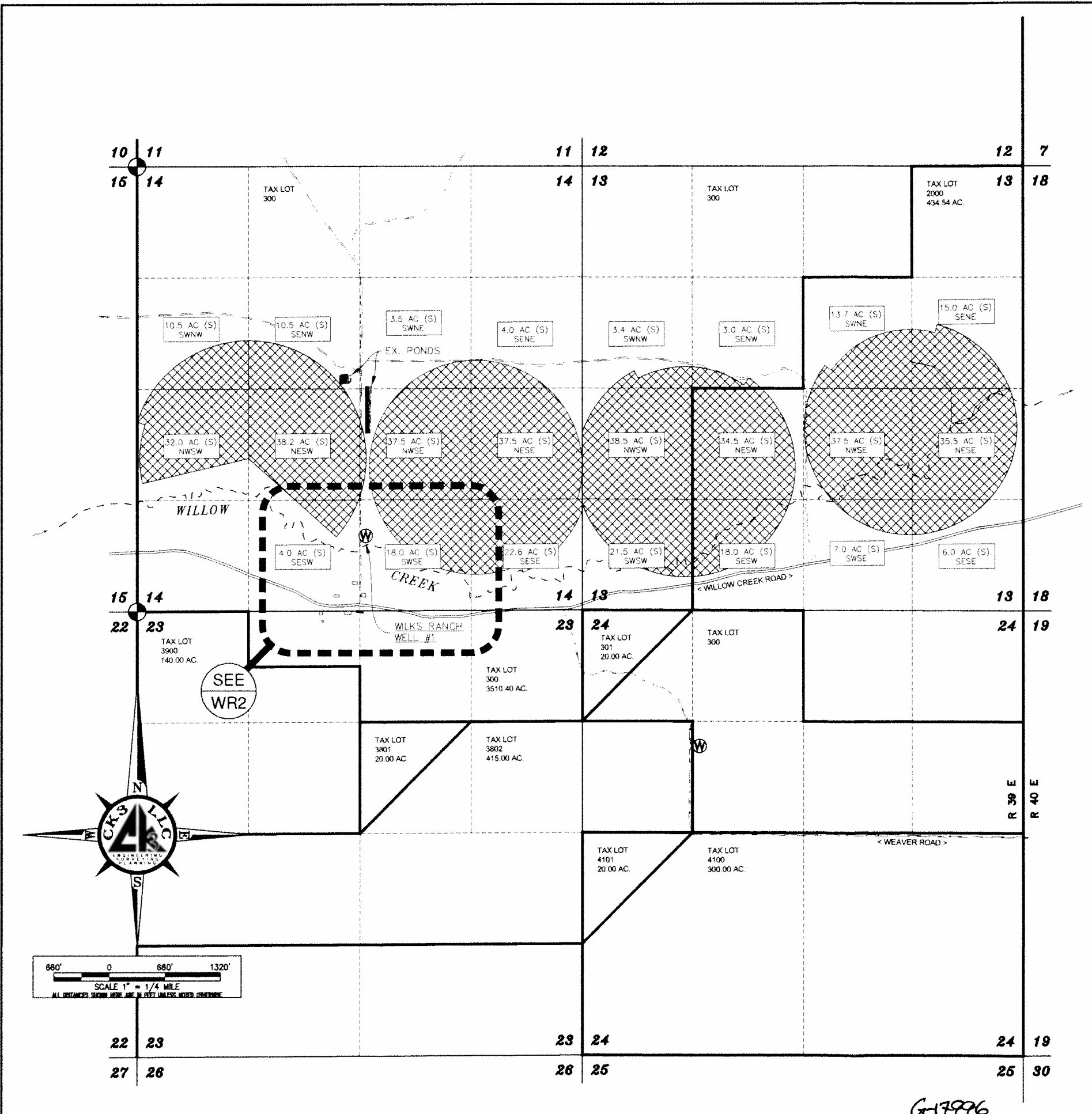

G-179926

ENG. BY:	NA
APR. BY:	NA
DWG. BY:	PJW
DATE:	01/15/2015

#	REVISION	DATE
01		
02		
03		
04		

WATER RIGHT APPLICATION MAP
T 14 S. R 39 E.
SECTION'S 13 & 14 W.M.
MALHEUR COUNTY, OREGON
WILKS RANCH OREGON LIMITED
4945 WILLOW CREEK ROAD
IRONSIDE, OREGON 97908

CK3, LLC
368 S.W. 5th Avenue
Ontario, Oregon 97914
Phn: (541) 889-5411
Fax: (541) 889-2074



CIVIL-STRUCTURAL-ELECTRICAL
ENGINEERING, SURVEYING & PLANNING

WRI
SHEET: 1 OF 2
JOB: CO-14024

THIS DRAWING, & ALL INFORMATION HEREIN, REMAIN THE PROPERTY OF CK3, L.L.C. ALL RIGHTS ARE EXPRESSLY RESERVED & IT MAY NOT BE REPRODUCED IN WHOLE OR IN PART WITHOUT THE EXPRESSED WRITTEN CONSENT OF CK3, L.L.C.

WR.2
 SHEET NO. 2 OF 2
 DWG NO. CO14024.dwg
 JOB NO. CO-14024

CK3, LLC
 CIVIL-STRUCTURAL-ELECTRICAL
 ENGINEERING, SURVEYING & PLANNING
 368 S.W. 5th Avenue
 Ontario, Oregon 97914
 PH: (541) 889-5411
 FAX: (541) 889-2074
 E-MAIL: CK3@fmtc.com



WATER RIGHT APPLICATION MAP
 Sections 14 & 23
 T. 14 S. R. 39 E. W.M.
 MALHEUR COUNTY, OREGON
 TITLE:
 Wilkes Ranch Oregon Limited
 4945 WILLOW CREEK ROAD
 IRONSIDE, OREGON 97908
 CLIENT:

ENG. BY: NA
 APR. BY: NA
 DWG. BY: PJW
 DATE: 01/15/15
 SCALE: 1"=1320'

THIS DRAWING, AND ALL INFORMATION HEREIN, REMAIN THE PROPERTY OF CK3, L.L.C. ALL RIGHTS ARE EXPRESSLY RESERVED AND IT MAY NOT BE REPRODUCED IN WHOLE OR PART WITHOUT THE EXPRESSED WRITTEN CONSENT OF CK3, L.L.C.

DISCLAIMER

THIS MAP WAS MADE TO BE PART OF THE APPLICATION FOR A WATER RIGHT. SECTIONAL LINES SHOWN ARE APPROXIMATE AND THIS MAP IS NOT INTENDED FOR ANY OTHER USE AND DOES NOT GUARANTEE LAND OWNERSHIP.

LEGEND

DISCRIPTION	SYMBOLS
-------------	---------

- | | |
|----------------------|-------|
| SECTION LINE | _____ |
| QUARTER-QUARTER LINE | ----- |
| TAX LOT LINE | ===== |
| ROAD | ===== |
| FENCE | ----- |
| SECTION CORNER | + |
| WELL | ⊗ |

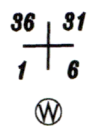

PROPOSED POINTS OF APPROPRIATION

WILKS RANCH
 WELL No. 1: 900' NORTH AND 2725' EAST OF THE
 SW CORNER SECTION 14, T.14 S.,
 R.39 E., W.M.

