

SECTIONS 7 & 18, TWP.2 N. RANGE 12 E. W.M.
WASCO COUNTY, OREGON

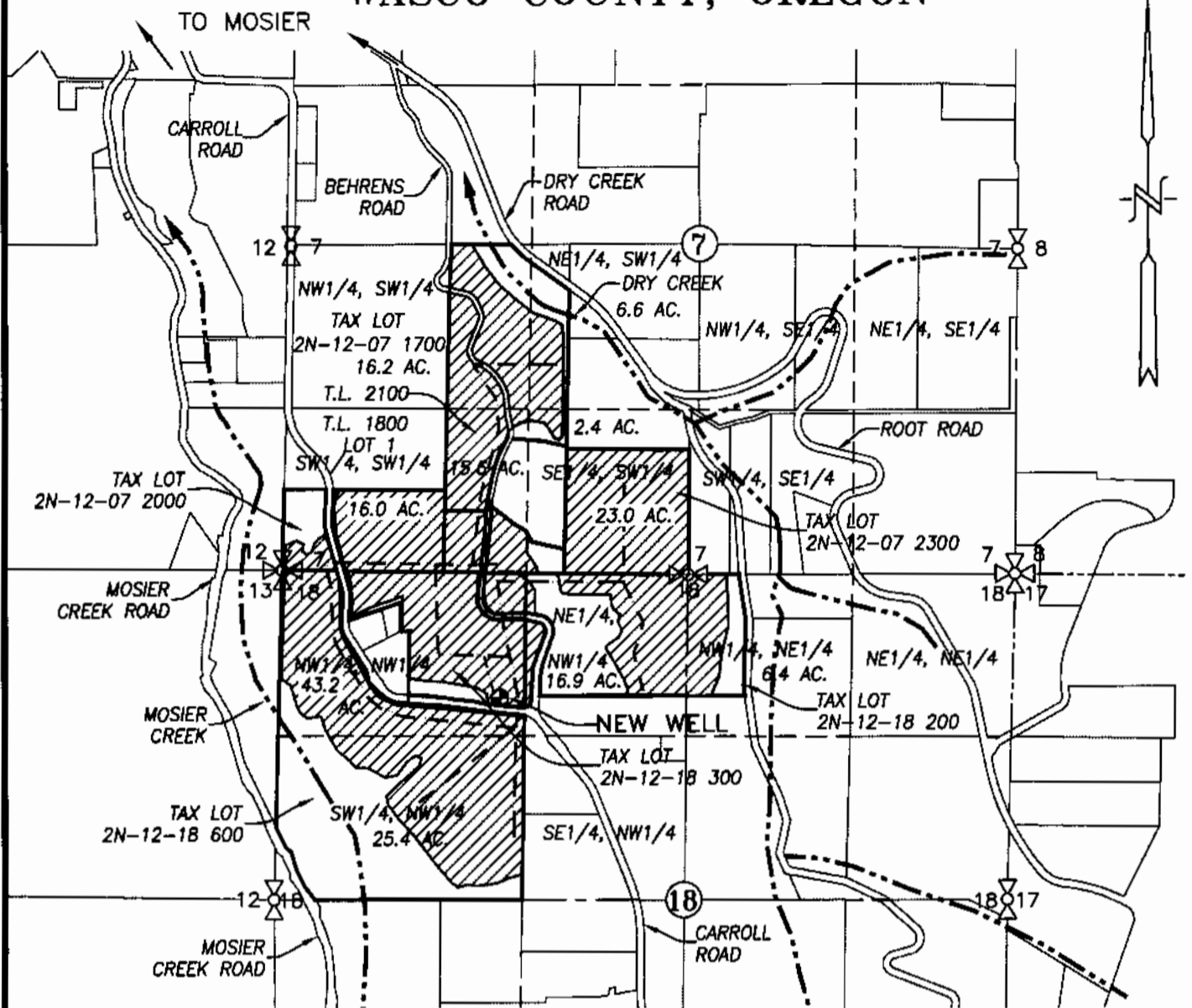

LEGEND :

- ⊕ NEW WELL: 1,080' S. & 1,780' E. FROM THE NW CORNER, SECTION 18
- SUPPLEMENTAL AREA = 171.7 ACRES
- 4" IRRIGATION MAIN
- CREEK WITH DIRECTIONAL FLOW

RECEIVED BY OWRD

FEB 27 2017

AMENDED WATER RIGHT

SALEM, OR

GROUNDWATER APPLICATION MAP

0' 660' 1320' 2640'

SCALE IN FEET

APPLICATION No. G-18323

PERMIT No. _____

IN THE NAME OF:

MERRY-GO-ROUND, LLC

DATE: MAY 26, 2016

AMENDED DATE: DECEMBER 29, 2016

AMENDED DATE: JANUARY 26, 2017

AMENDED DATE: FEBRUARY 23, 2017



EXPIRES: 06/30/2018

BY: **TENNESON ENGINEERING CORP.**

3775 CRATES WAY
THE DALLES, OREGON. 97058
PH. 541-296-9177
FAX 541-296-6657



NOTE:

"THIS MAP IS NOT INTENDED TO PROVIDE DIMENSIONS OR LOCATIONS OF PROPERTY OWNERSHIP LINES."

W.O. #14800wr