

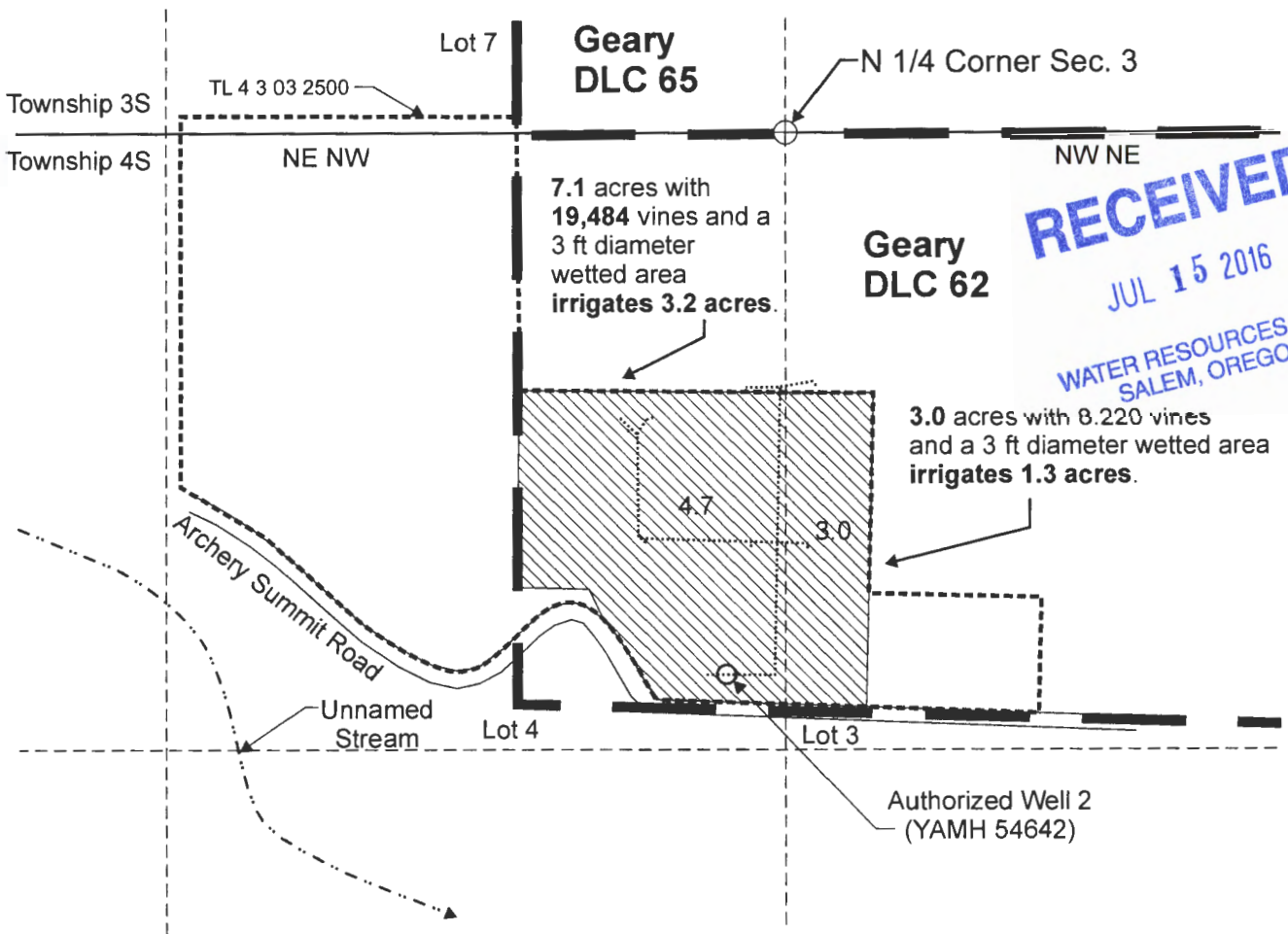



T.3S. R.3W. Section 34 and T.4S. R.3W. Section 3, W.M.



RECEIVED
JUL 15 2016
WATER RESOURCES DEPT
SALEM, OREGON

Authorized Well 2 (YAMH 54642) is located 50 feet north and 420 feet east from the SW corner, DLC 62.

-  Area (4.5 acres) irrigated under Application G-16914, Permit G-16333, priority date August 10, 2007.
-  Tax lot boundary
-  Donation Land Claim
-  Mainlines

Don Hill
DOANN M. HAMILTON
May 10, 2012
85503
Crestview Water Rights Examiner

RENEWS *June 30, 2017*

Scale: 1" = 400'



This map was prepared for the purpose of identifying the location of a water right only and is not intended to provide legal dimensions or location of property ownership lines.



Permit Amendment "From" Map
Application G-16914, Permit G-16333

Archery Summit Winery
T.3S R.3W. Section 34 and
T.4S. R.3W. Section 3, W.M.

T 12431

Pacific Hydro-Geology Inc.

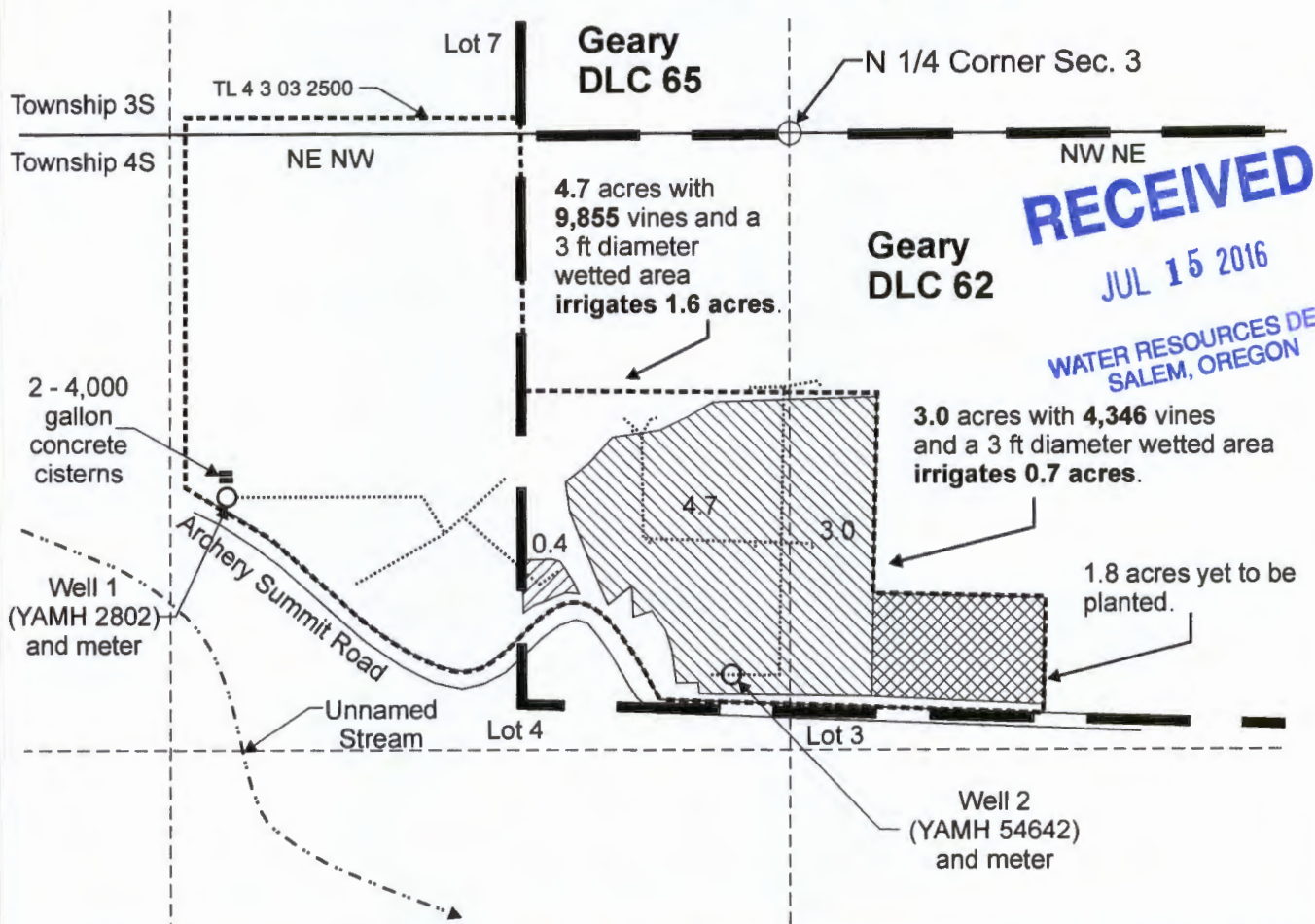

07/2016

T.3S. R.3W. Section 34 and T.4S. R.3W. Section 3, W.M.



RECEIVED
JUL 15 2016
WATER RESOURCES DEPT
SALEM, OREGON

Proposed Well 1 (YAMH 2802) is located 770 feet south and 1,200 feet west from the north 1/4 corner, Section 3. Authorized Well 2 (YAMH 54642) is located 50 feet north and 420 feet east from the SW corner, DLC 62.

-  Area (2.3 acres) irrigated, using Well 2 under Application G-16914, Permit G-16333.
-  Area (1.8 acres) to be irrigated, using Well 2 under Application G-16914, Permit G-16333.
-  Area (0.4 acres) irrigated using Well 1 under Application G-16914, Permit G-16333.
- Tax lot boundary
- Donation Land Claim boundary
- Mainlines

Scale: 1" = 400'



Doann M. Hamilton
Certified Water Rights Examiner
85503
DOANN M. HAMILTON
May 10, 2012

REVIEWED June 30 2017

This map was prepared for the purpose of identifying the location of a water right only and is not intended to provide legal dimensions or location of property ownership lines.



Permit Amendment "To" Map
Application G-16914, Permit G-16333

Archery Summit Winery
T.3S R.3W. Section 34 and
T.4S. R.3W. Section 3, W.M.

T 12431

Pacific Hydro-Geology Inc.

07/2016

ArcheryG16914PAmap.cdr