

GROUNDWATER PERMIT APPLICATION MAP

RECEIVED

T.3S.,R.2E.,W.M. SECTION 9 & SECTION 10

FEB 05 2016

POINT OF APPROPRIATION LOCATED IN: TAX LOT 1300 OF CLACKAMAS CO. ASSESSORS MAP
 WATER USE IN: TAX LOT 1300 OF CLACKAMAS CO. ASSESSORS MAP
 SALEM, OREGON TAX LOT 1200 OF CLACKAMAS CO. ASSESSORS MAP
 TAX LOT 1400 OF CLACKAMAS CO. ASSESSORS MAP

S:\V\Projects\15011707\15011707-401-OR-EXISTING PLACE OF USE.dwg Layout 1/28/16 09:09 (DKT)

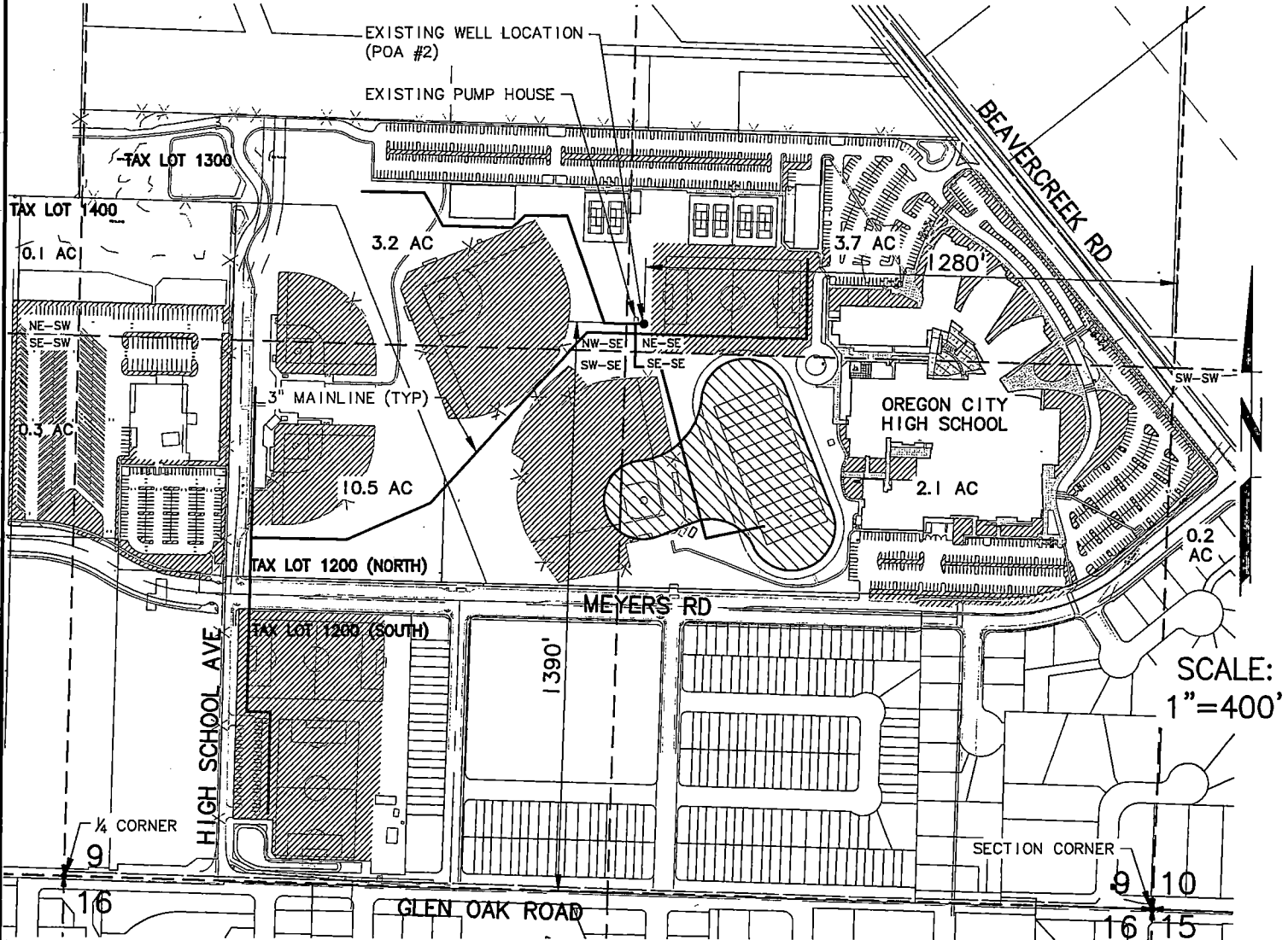



PROPOSED PLACE OF USE AND POINT OF APPROPRIATION

IN THE NAME OF

OREGON CITY SCHOOL DISTRICT NO. 62

JANUARY 2016

-  PROPOSED PLACE OF USE
20.1 AC
-  PLACE OF USE AUTHORIZED BY CERTIFICATE NO. 55078
3.7 AC

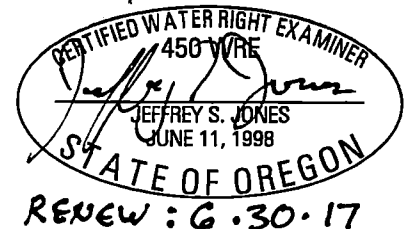

NOTE: THE PURPOSE OF THIS MAP IS TO IDENTIFY THE LOCATION OF THE WATER RIGHT. IT IS NOT INTENDED TO PROVIDE INFORMATION RELATIVE TO THE LOCATION OF PROPERTY OWNERSHIP BOUNDARY LINES.

G-148259