

T.6S. R.3W. Section 23, W.M.

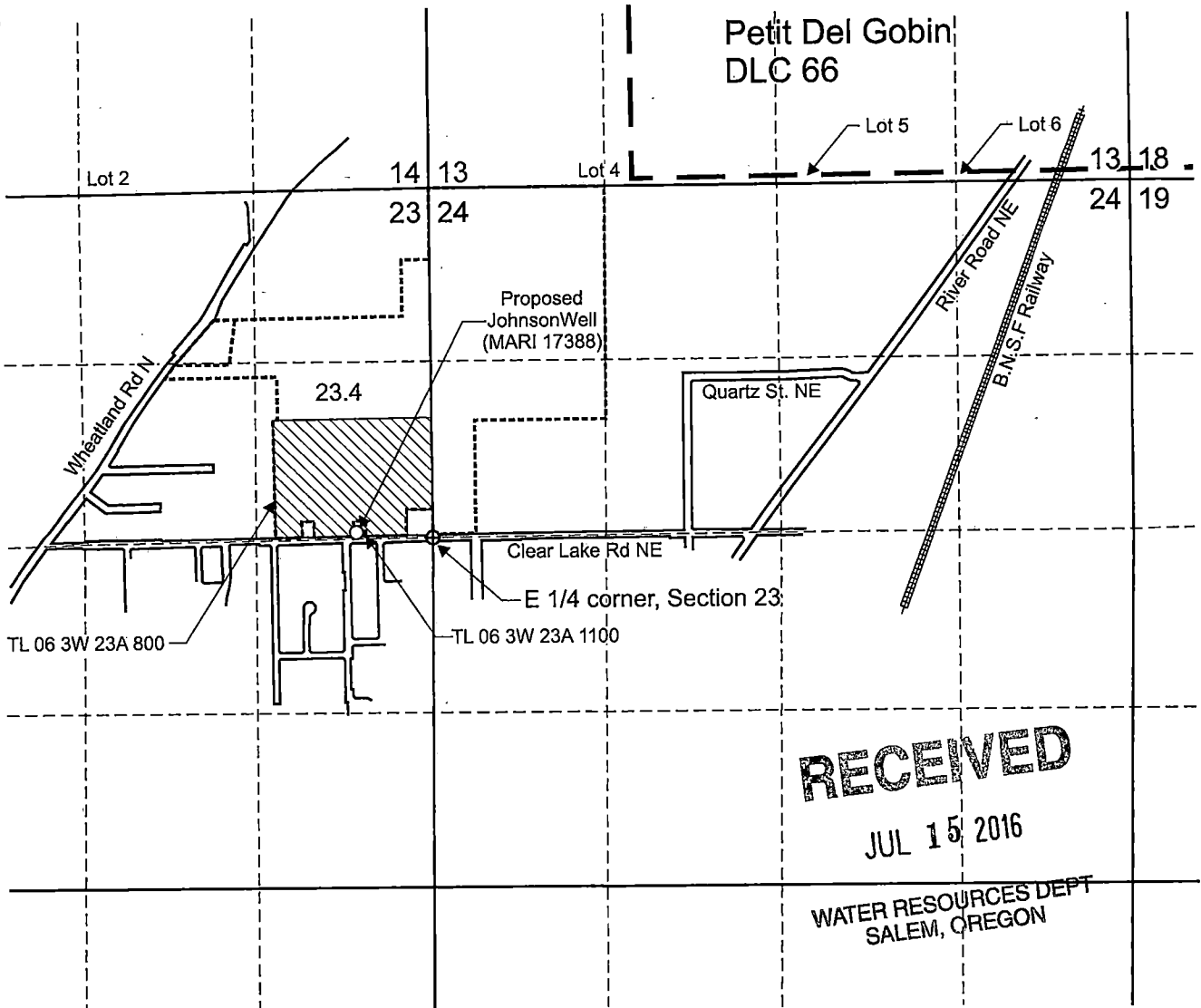

RECEIVED

JUL 15 2016

WATER RESOURCES DEPT
SALEM, OREGON

Proposed Johnson Well (MARI 17388) is located 40 feet north and 580 feet west from the E 1/4 corner, Section 23.

 Area (23.4 Acres) to be irrigated.

----- Tax lot boundary

— ■ — Donation Land Claim boundary

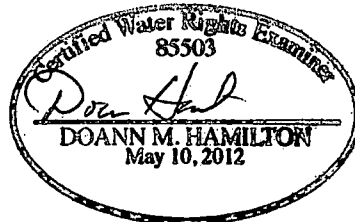

Scale: 1" = 1,320'

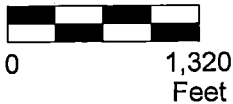

This map was prepared for the purpose of identifying the location of a water right only and is not intended to provide legal dimensions or location of property ownership lines.



Groundwater Application Map

Pacific Hydro-Geology Inc.

Clearlake Farms LLC
T.6S. R.3W. Section 23, W.M.

04/2016

GabrielClearGWAppMap.cdr