

Groundwater Application for Thor Thompson

Proposed Place of USE:

35S-1E-31-tax lots: 1100 & 1300

SW/SE: 5 Acres of Nursery Use

SE/SE: 5 Acres of Nursery Use

36S-1E-6-tax lots: 1700, 1701, 1702, & 1703

NW/NE: 10 Acres of Nursery Use

NE/NE: 10 Acres of Nursery Use

SW/NE: 10 Acres of Nursery Use

SE/NE: 10 Acres of Nursery Use

NW/SE: 10 Acres of Nursery Use

NE/SE: 10 Acres of Nursery Use

SW/SE: 10 Acres of Nursery Use

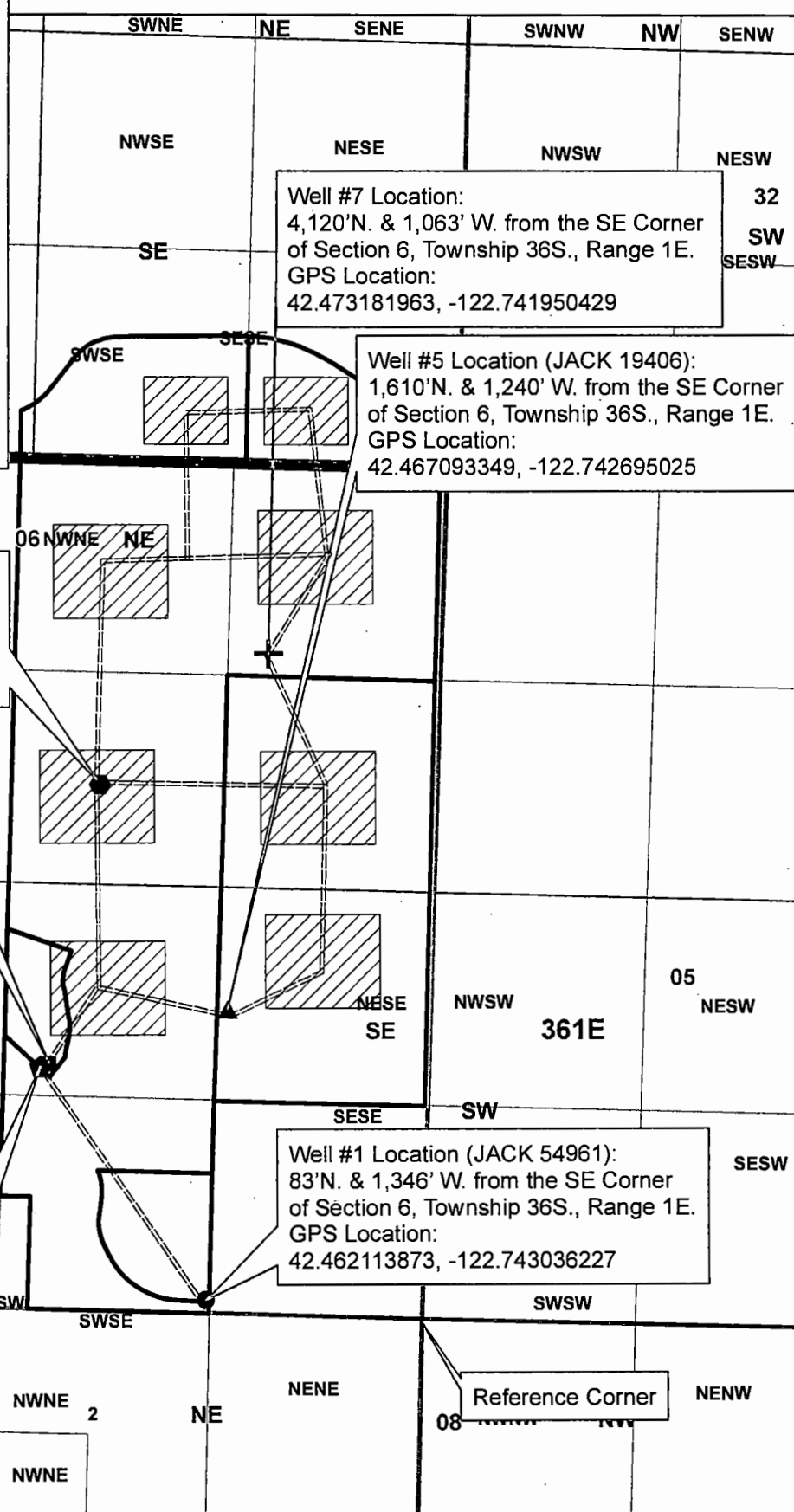

Well #7 Location:
4,120' N. & 1,063' W. from the SE Corner
of Section 6, Township 36S., Range 1E.
GPS Location:
42.473181963, -122.741950429

Well #5 Location (JACK 19406):
1,610' N. & 1,240' W. from the SE Corner
of Section 6, Township 36S., Range 1E.
GPS Location:
42.467093349, -122.742695025

Well #6 Location (JACK 19404):
3,275' N. & 2,116' W. from the SE Corner
of Section 6, Township 36S., Range 1E.
GPS Location:
42.470882054, -122.74578867

Well #3 Location:
1,526' N. & 2,375' W. from the SE Corner
of Section 6, Township 36S., Range 1E.
GPS Location:
42.466063, -122.746807

Well #2 Location:
1,507' N. & 2,418' W. from the SE Corner
of Section 6, Township 36S., Range 1E.
GPS Location:
42.466034658, -122.746995664

Well #1 Location (JACK 54961):
83' N. & 1,346' W. from the SE Corner
of Section 6, Township 36S., Range 1E.
GPS Location:
42.462113873, -122.743036227

- Legend**
- Pipe Line
 - Taxlots
 - Well 1
 - ▲ Well 5
 - ◐ Well 2
 - ◑ Well 6
 - ⊕ Well 7
 - /// Place of Use

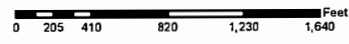

1 inch = 1,042 feet



**JACKSON COUNTY
WATERMASTER**

Prepared by Staff

This map is based on a digital database compiled by Jackson County from a variety of sources. Jackson County cannot accept responsibility for errors, omissions, or positional accuracy. There are no warranties, expressed or implied.

G7-18388

Reed 6/8/2017