

Well ID No.: 110337  
 Start Card No.: 1021341  
 Well Log ID: KLAM 58507  
 Location of Well:  
 \*130' south of Hwy 62  
 \*1330' north and 950' east of SWSW section corner, S13, T31S, R5E  
 \*42.87097260 Lat/-122.18025600 Long

- ★ **Rim Village** - Water Uses: domestic, structural fire protection and life safety
- ★ **Munson Valley Headquarters** - Water Uses: domestic, structural fire protection and life safety
- ★ **Mazama Village** - Water Uses: domestic, structural fire protection and life safety

**Legend**

- Pacific Crest Well
- ★ Areas to be Served by Well
- ▭ Crater Lake National Park Boundary

**RECEIVED**  
 OCT 14 2015  
 OWRD

**Permit Application - Area Map**

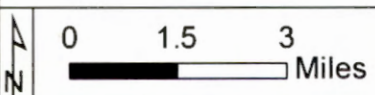

G-18133

Well ID No.: 110337  
 Start Card No.: 1021341  
 Well Log ID: KLAM 58507  
 Location of Well:  
 \*130' south of Hwy 62  
 \*1330' north and 950' east of SWSW  
 section corner, S13, T31S, R5E  
 \*42.87097260 Lat/-122.18025600 Long

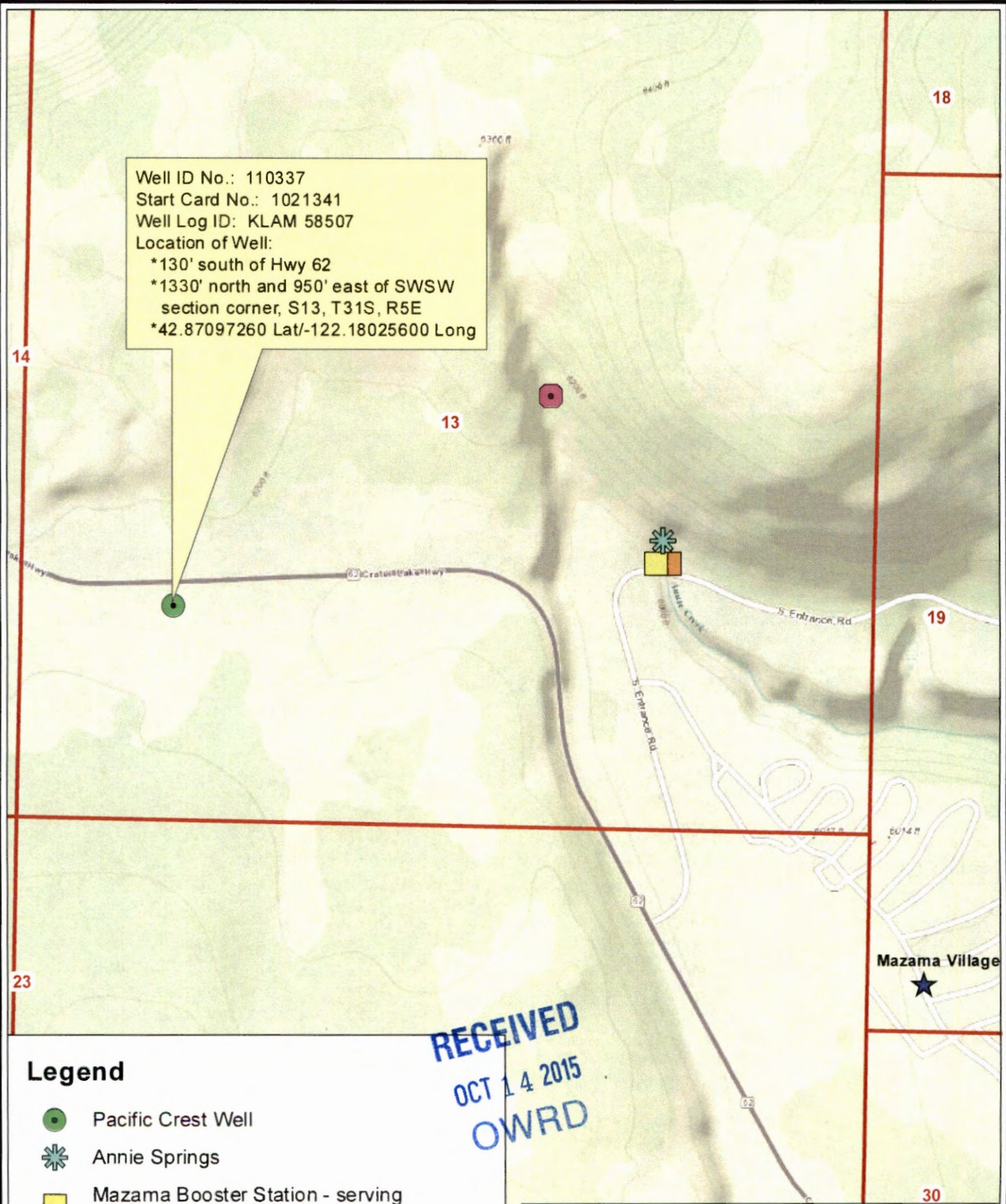

**Legend**

-  Pacific Crest Well
-  Annie Springs
-  Mazama Booster Station - serving Mazama Village
-  Annie Spring Booster Station - serving Rim Village & Munson Valley HQ
-  Mazama Tanks

**RECEIVED**  
 OCT 14 2015  
 OWRD

**Permit Application Map**



0    500    1,000  
 Feet





G-18/33