

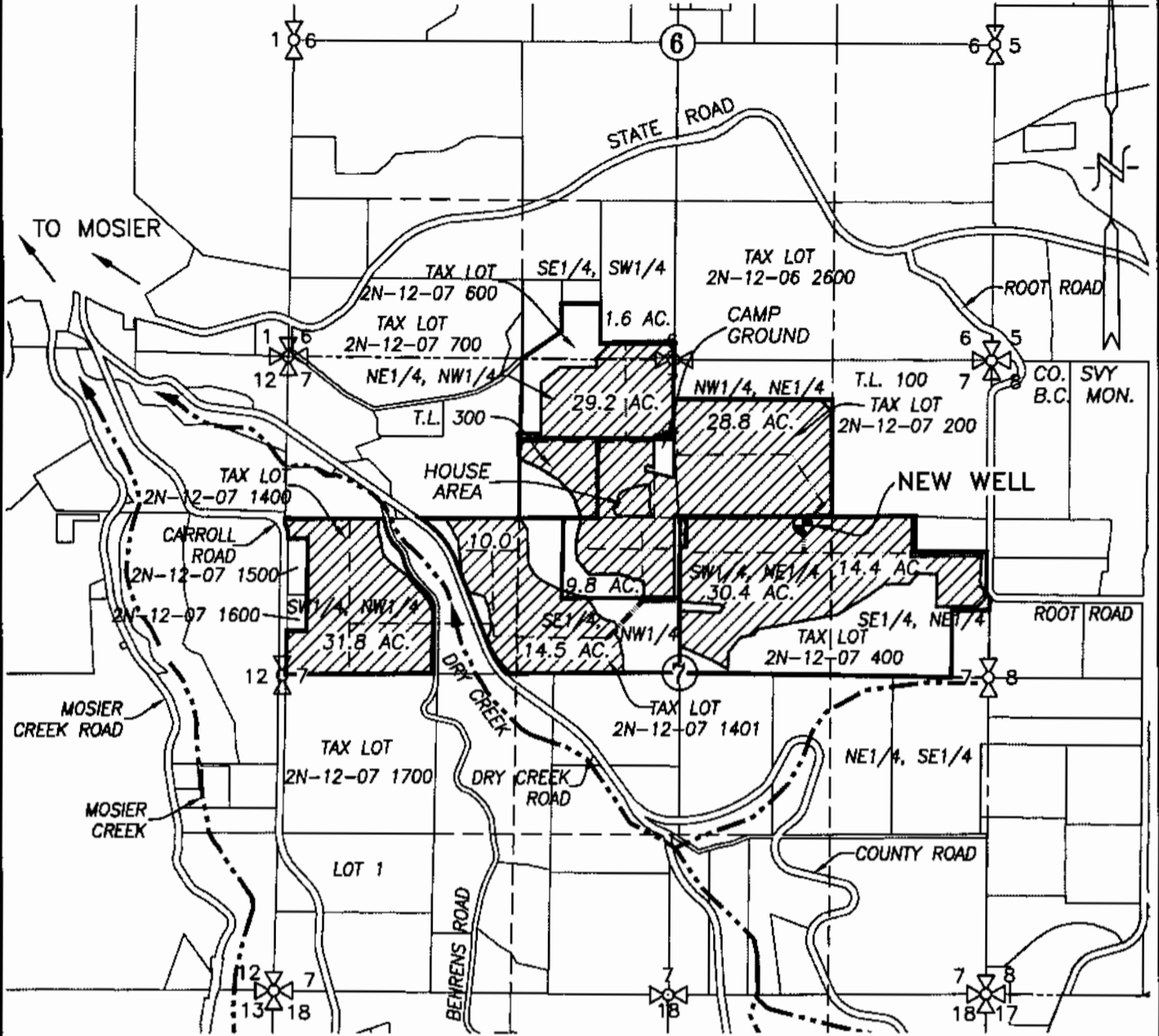





SECTIONS 6 & 7, TWP.2 N. RANGE 12 E. W.M.  
 WASCO COUNTY, OREGON



**LEGEND :**

-  NEW WELL: 1,380' S. & 1,575' W. FROM NE CORNER, SECTION 7
-  SUPPLEMENTAL AREA = 170.5 ACRES
-  EXISTING 3" & 4" IRRIGATION MAIN
-  PROPOSED 4" IRRIGATION MAIN TO BE ADDED
-  CREEK WITH DIRECTIONAL FLOW

RECEIVED BY OWRD

JAN 31 2017

**WATER RIGHT**

SALEM, OR

**GROUNDWATER APPLICATION MAP**

0' 660' 1320' 2640'

SCALE IN FEET

APPLICATION No. \_\_\_\_\_

PERMIT No. \_\_\_\_\_

IN THE NAME OF:  
 \_\_\_\_\_  
 ROOT ORCHARDS

DATE: MAY 19, 2016  
 AMENDED JANUARY 26, 2017

BY: **TENNESON ENGINEERING CORP.**  
 3775 CRATES WAY  
 THE DALLES, OREGON. 97058  
 PH. 541-296-9177  
 FAX 541-296-6657

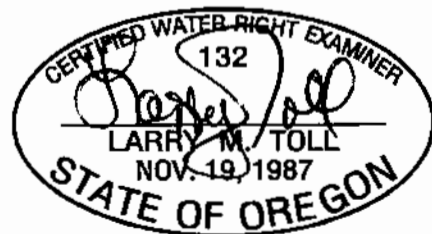

EXPIRES: 06/30/2018

**NOTE:**

"THIS MAP IS NOT INTENDED TO PROVIDE DIMENSIONS OR LOCATIONS OF PROPERTY OWNERSHIP LINES."

W.O. #14799wr