

Supplemental Groundwater Application Map for 39S-4W-04-tax lot 700

1.1 Acre SWNW
0.2 Acre SE/NW
0.1 Acre NESW
1.6 Acre NWSW

RECEIVED

APR 8 0 2016

WATER RESOURCES DEPT
SALEM, OREGON

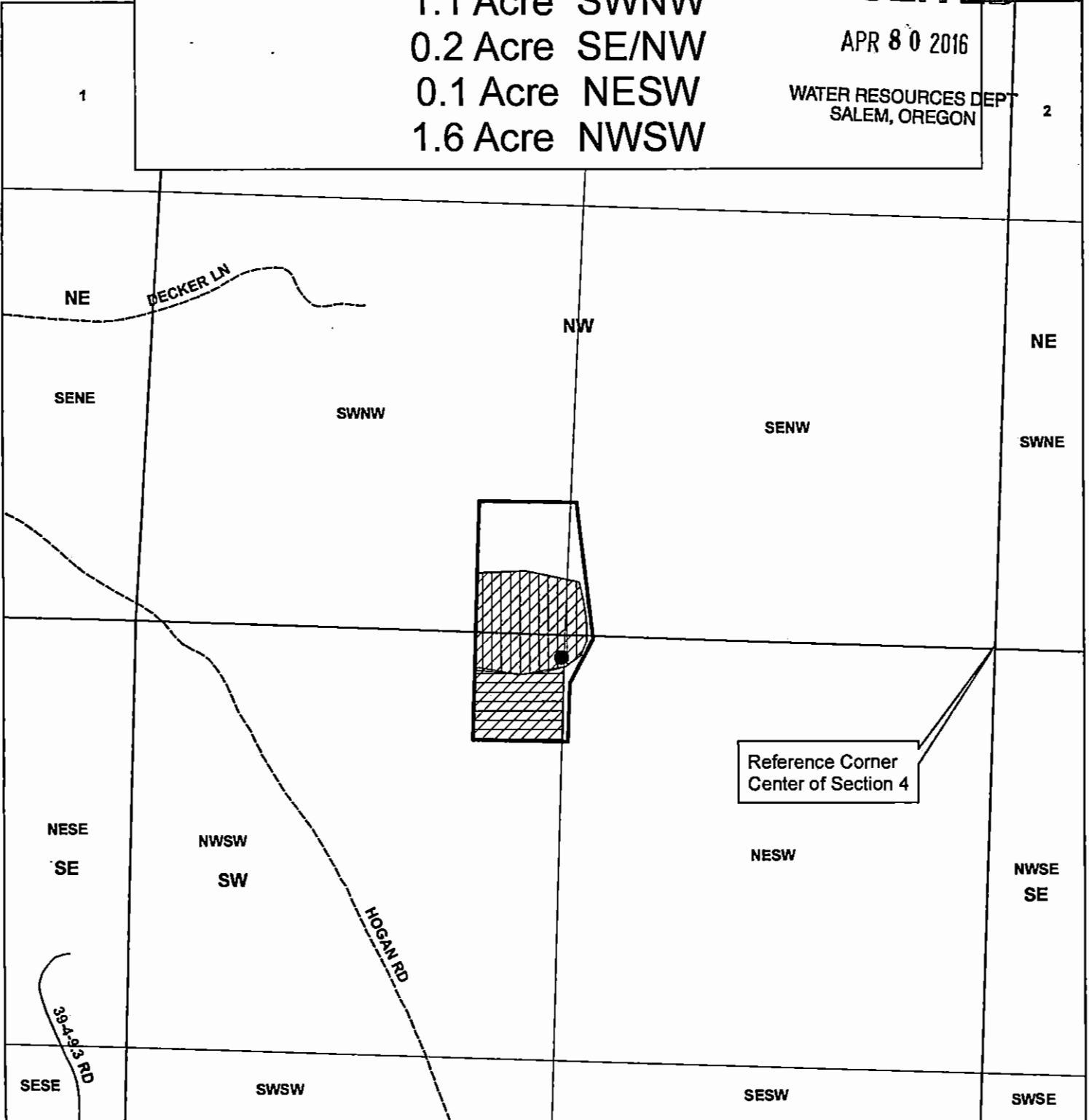

Reference Corner
Center of Section 4

- Legend**
- Proposed Well Location
 - ▨ C-55449
 - ▨ C-16479
 - ▨ Supplemental Irrigation
 - ▭ Taxlots selection
 - ▭ Quarter Sections
 - ▭ Quarter Quarter Sections

Proposed well is 1348 ft W
and 81 ft S from Center of Section 4

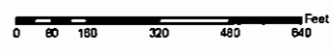

1 inch = 417 feet



JACKSON COUNTY
WATERMASTER

Prepared by Shavon Haynes

This map is based on a digital database compiled by Jackson County from a variety of sources. Jackson County cannot accept responsibility for errors, omissions, or positional accuracy. There are no warranties, expressed or implied.

Date: 04/08/2016, Kathleen Wanda 39S-4W-04-tax lot 700.mxd haynes

G-10279