

RECEIVED BY OWRD
 JUN 12 2017
 SALEM, OR

VINEYARD MOUNTAIN

PLANNED DEVELOPMENT

RECEIVED
 SEP 21 1995
 CHARLES DEET,
 SALEM, OREGON

App # G12088
 Permit # G12315

LOCATION OF SUBDIVISION
 SEC. 2, 10, S. 8 N
 T. 18 S., R. 20 W., W.B.M.
 BENTON COUNTY, OREGON

OWNER
 VINEYARD MOUNTAIN INC.
 6220 N. CONCORD DR.

SUBDIVIDER
 SAME AS ABOVE

EXAMINER
 H.O. PRITCHETT

PLANNING DIRECTOR
 DATE

DATE	REVISION
2-11-83	PARK DISTRICT PROPERTY AT CONCORD DR & SULPHUR SP R DIVIDED INTO 9 PARCELS



LEGEND
 ● INITIAL POINT
 --- ORIGINAL LOT LINE

FUTURE DEVELOPMENT
 35 ACRES
 7TH ADDITION

FROM WEST 1/4 SECTION CORNER OF SECTION 11, T18, R20W 860' N @ 54° W
 FROM WEST 1/4 SECTION CORNER OF SECTION 11, T18, R20W 1020' N @ 43° W

new #1
 #5

T 12684

DATE

NEW WELL #1 PROJECT NOTES

1. NEW WELL IS BEING DRILLED AS A DIRECT REPLACEMENT FOR THE OLD WELL #1, WHICH HAS TESTED POSITIVE FOR E-COLI
2. WELL TO BE INSTALLED ON LAND OWNED BY VINEYARD MOUNTAIN WATER IMPROVEMENT DISTRICT
3. WELL WILL HAVE 100' RADIUS OF SANITARY CONTROL BY THE VMWID
4. WELL TO BE CASED TO 60'
5. WELL TO BE TESTED AS PART OF WELL FIELD WHICH INCLUDES 2 OTHER WELLS IN OPERATION
6. BLOW-OFF FOR WELL IS LOCATED IN CONTROL BUILDING WHERE ALL PIPES CONVERGE
7. PIPING TO BE BURIED A MINIMUM OF 30" AND SHALL INCLUDE TRACER WIRE
8. NO CHANGES TO EXISTING DELIVERY SYSTEM ONLY LOCATION OF WELL #1 TO BE CHANGED

SECTION CORNERS T11S, R5W

VMWID WESTERN PROPERTY LINE

RECEIVED BY OWRD

JUN 12 2017

SALEM, OR

VMWID EASTERN PROPERTY LINE

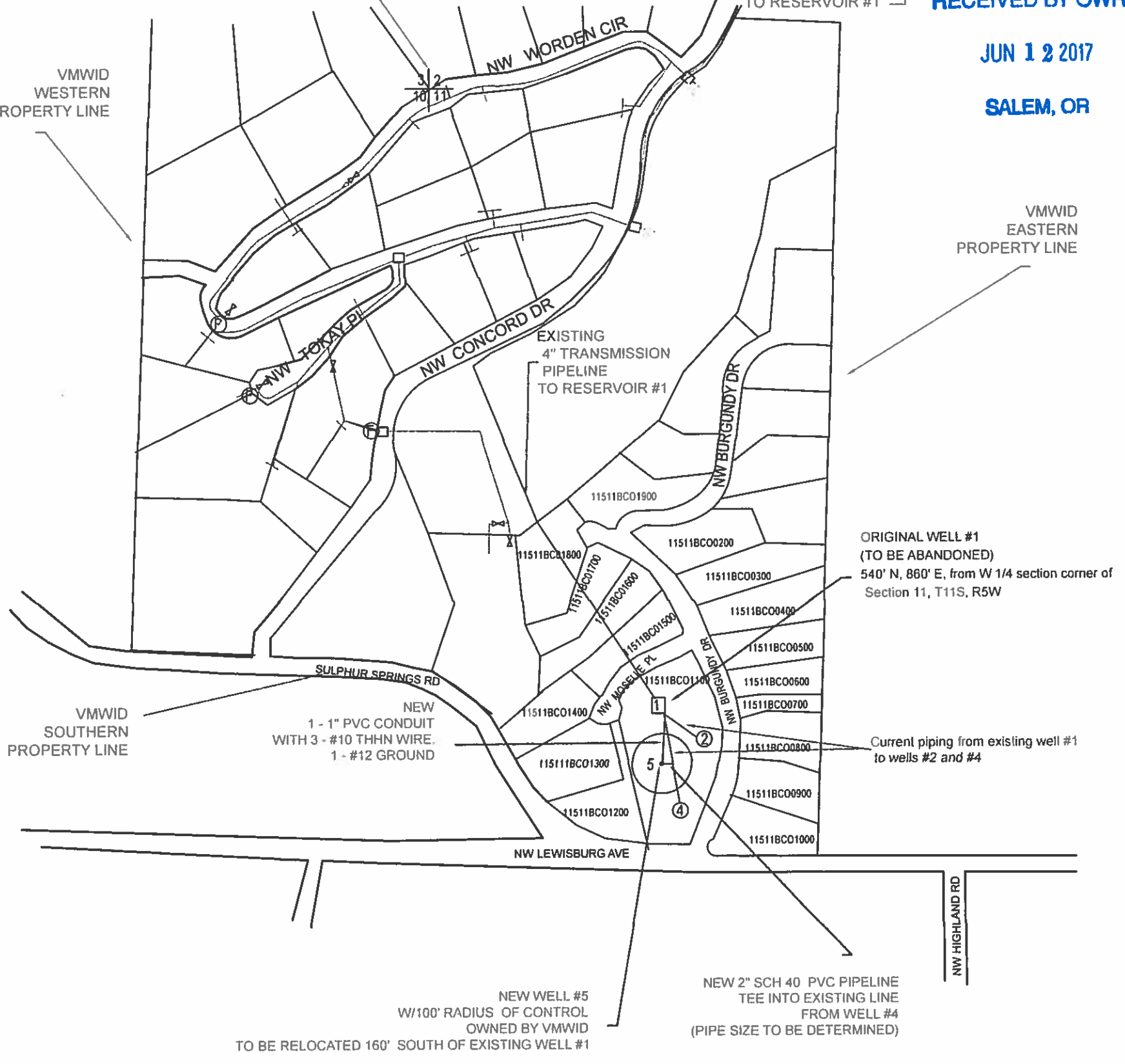

MAP OF PROPOSED RELOCATION OF VMWID WELL #1 PERMIT #G12315

SCALE: 1" = 400'

BY	REVISIONS DESCRIPTION	DATE

VINEYARD MOUNTAIN W.I.D. WELL FIELD NEW WELL #1

SITE PLAN

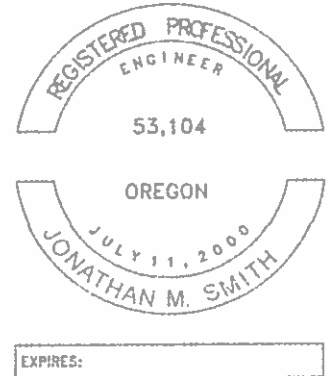

CASCADE WATER WORKS
 13469 MORROW LANE SE
 TURNER, OREGON 97392
 (503) 364-4888

CONTRACTOR RESPONSIBLE FOR UTILITY LOCATES:
 CONTACT 1-800-332-2344 OR 811

EXPIRES: _____