

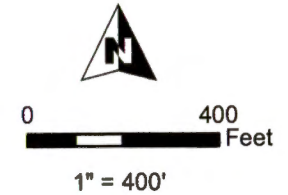





**T21S, R10E,
SECTION 01, WM**
DESCHUTES COUNTY, OREGON



-  POU Nursery
-  Township
-  Section
-  Quarter Quarter
-  Taxlot
-  Well

WELL LOCATION:
377' S, 308' W OF
N 1/4 COR SEC 01

RECEIVED BY OWRD

MAY 02 2016

SALEM, OR

RENEWAL DATE 12/31/2016

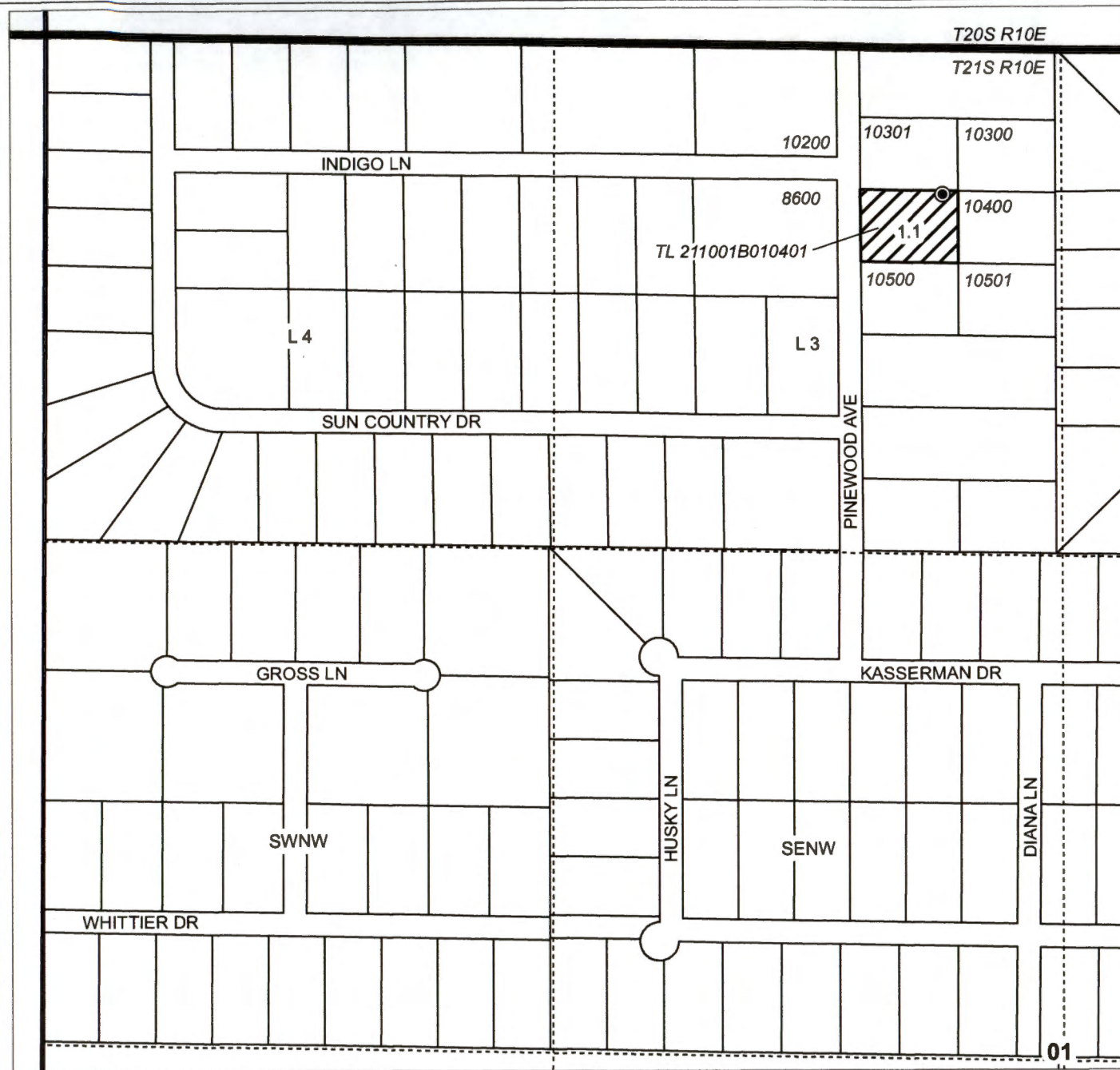

GROUNDWATER APPLICATION MAP
William McMichael

NOTE: THIS MAP IS NOT INTENDED TO
PROVIDE LEGAL DIMENSIONS OR LOCATIONS
OF PROPERTY OWNERSHIP LINES.

APRIL 1, 2016

WATER RIGHT SERVICES, LLC
PO BOX 1830, BEND, OR 97709
CCB# 197121 www.oregonwater.us
541-389-2837 JOHNSHORT@USA.COM