

T38S, R35E, Section 33 and T39S, R35 Sections 4 and 9, Willamette Meridian

This map is not intended to provide legal dimensions or locations of property ownership lines.

Proposed well DW1 is located 1,670 feet east and 385 feet south of the NW corner of Section 4, T39S, R35E, and in the NE NW of Section 4.

Proposed well DW2 is located 1710 feet east and 2455 feet north of the SW corner of Section 4, T39S, R35E, and in the NE SW of Section 4.

Existing well DW3 (HARN 1793) is located 490 feet east and 50 north of the SW corner of Section 4, T39S, R35E, and in the SW SW of Section 4.

Proposed well DW 4 is located 2630 feet east and 2510 feet north of the SW corner of Section 9, T39S, R35E, and in the NE SW of Section 9.

- Proposed primary
- Proposed supplemental
- Existing well
- Proposed well
- Dirt road
- Stream
- Existing ditch
- Proposed ditch
- Main line
- Quarter quarter
- Section line
- Tax lot lines

Revised 1/25/2018

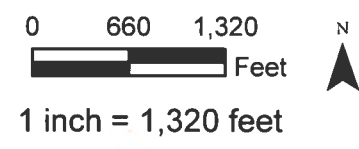
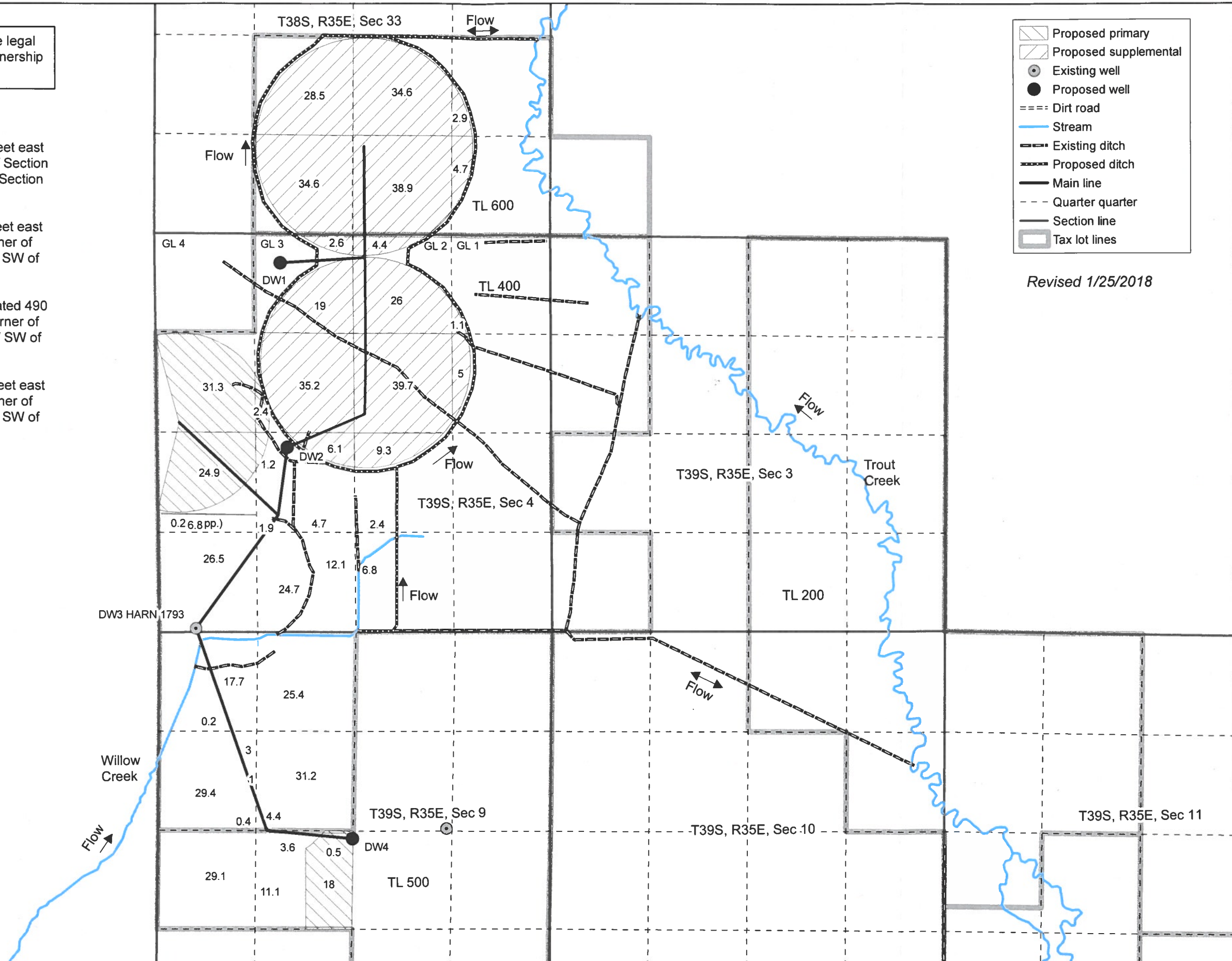

Pueblo Mountain Land Company, LLC  
Groundwater Permit Application  
Map 1  
Tax lots 400, 500 and 600  
map prepare by  
Nancy Rorick Consulting

G-18169

Rec'd 1/25/2018