

MAP TO ACCOMPANY SPLIT PERMIT APPLICATION FOR GROHS RANCH

SECTION 36,
TOWNSHIP 40 SOUTH RANGE 13 EAST
SECTIONS 1 & 13,
TOWNSHIP 41 SOUTH RANGE 13 EAST W.M.
KLAMATH COUNTY OREGON

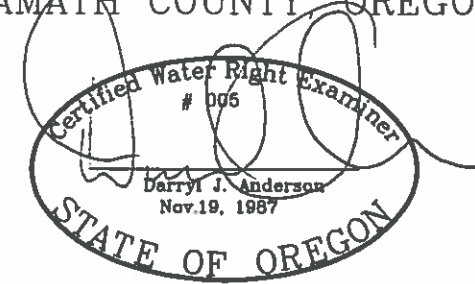
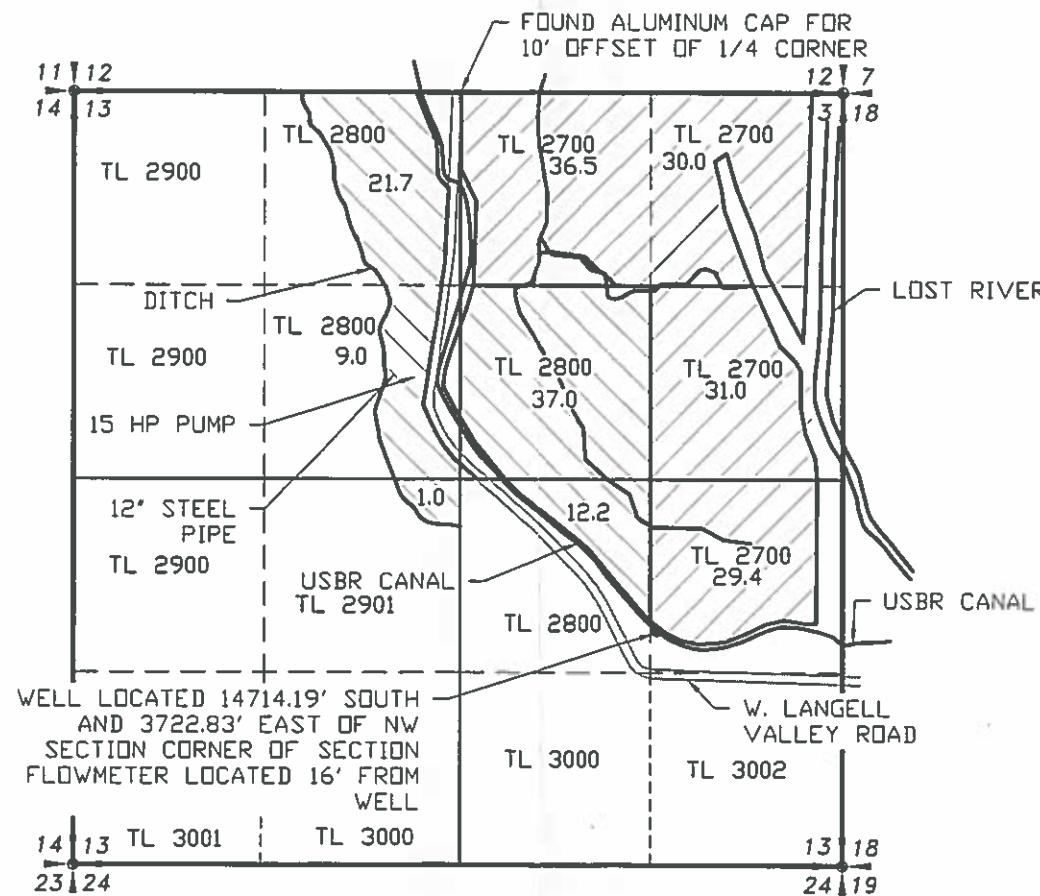
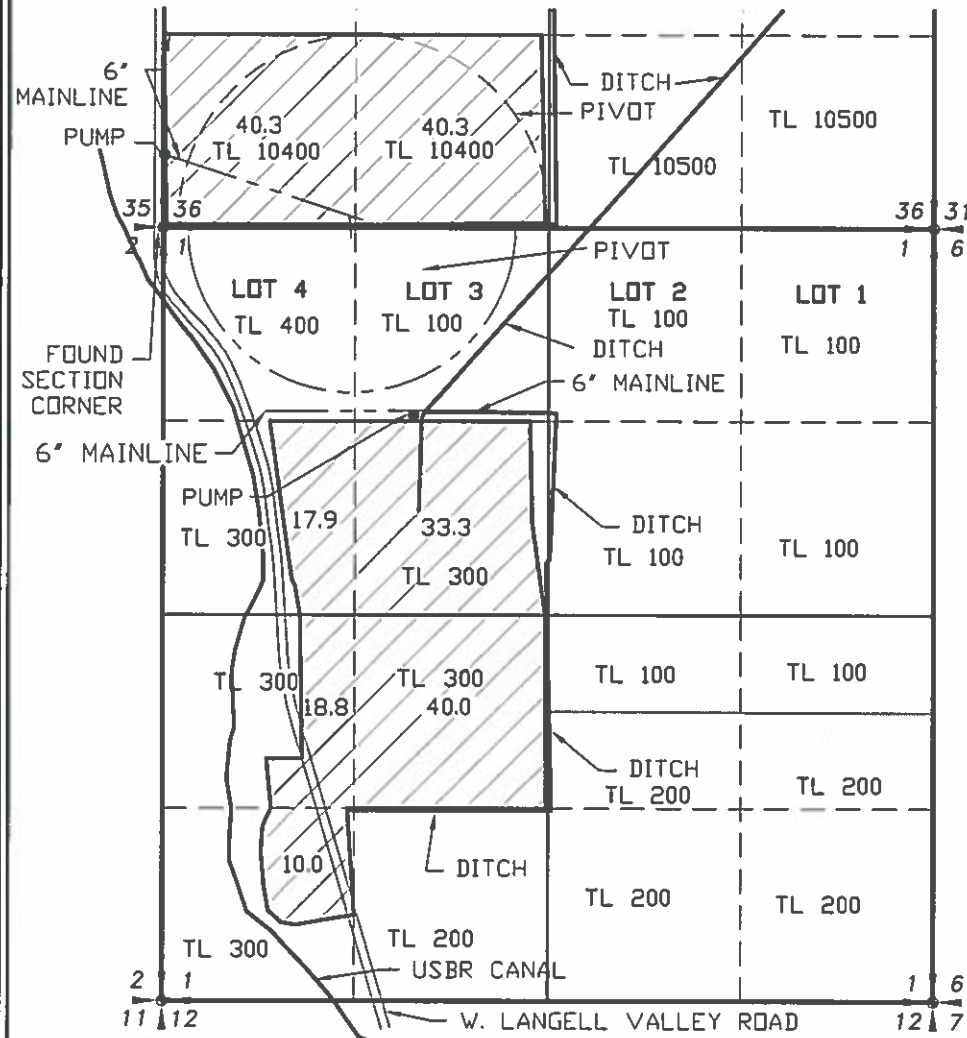

RENEWAL 12/31/17

LEGEND

- SECTION LINE
- 1/4 SECTION LINE
- - - 1/16 SECTION LINE
- - - - IRRIGATION MAIN LINE
- DITCHES/CANALS

- A - GROHS RANCH
3.58 CFS
- B - HORTON
0.88 CFS

SCALE: 1"=1320'

APPLICATION NO. G-13106

PERMIT NO. G-12462

RECEIVED BY OWRD

APR 10 2017

SALEM, OR

NOTE:
PREPARATION OF THIS MAP IS FOR IDENTIFYING PROPOSED WATER RIGHTS ONLY. IT HAS NO INTENT TO PROVIDE LOCATIONS OR DIMENSIONS OF PROPERTY BOUNDARIES.

REVISION	BY

ANDERSON ENGINEERING AND SURVEYING, INC.
P.O. BOX 28
LAKEVIEW, OREGON 97630
(541) 947-4407 FAX: 947-2321
WWW.ANDERSONENGINEERING.COM

FOR:
GROHS RANCH
21010 W LANGELL VALLEY RD
BONANZA, OR 97623
(541) 545-6737

MAP TO ACCOMPANY
WATER RIGHT PERMIT SPLIT
PERMIT NO. G-12462

DATE:	11/25/15
SCALE:	1" = 1320'
DWG. BY:	R.C.
JOB:	2015-130
FILE:	2015-130
SHEET:	1

12649

ACCEPTED
APR 21 2017