

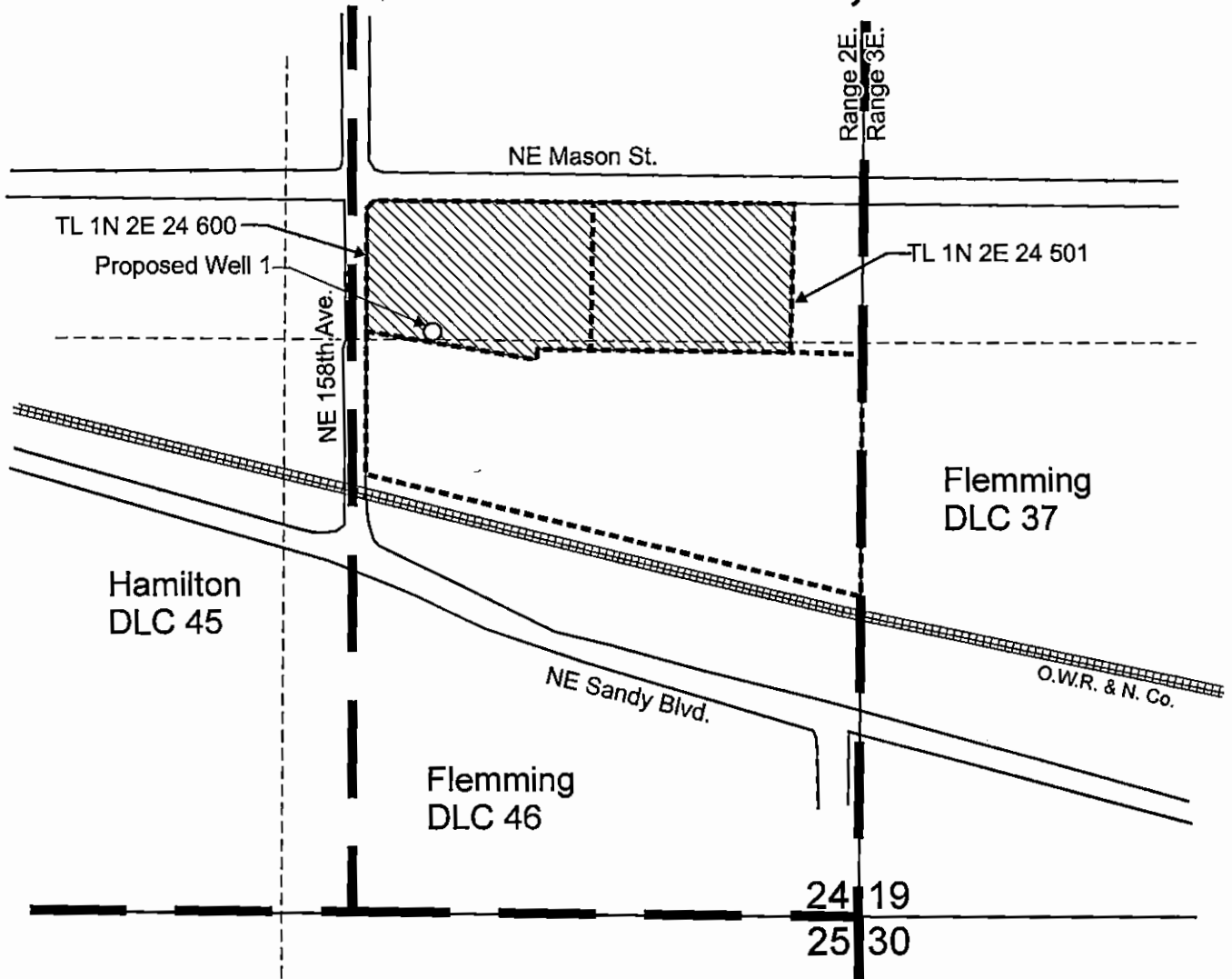



T.1N. R.2E. Section 24, W.M.



Proposed Well 1 is located 1,340 feet north and 965 feet west from the SW corner of Section 24.

-  Area for commercial use.
-  Tax lot boundary
-  Donation Land Claim boundary

RECEIVED

JUN 30 2016

WATER RESOURCES DEPT
SALEM, OREGON



RENEWS JUN 30, 2017

Scale: 1" = 400'

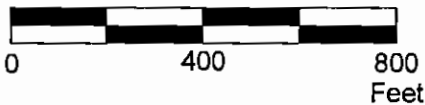

This map was prepared for the purpose of identifying the location of a water right only and is not intended to provide legal dimensions or location of property ownership lines.

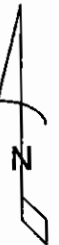

Groundwater Application Map

Pacific Hydro-Geology Inc.

05/2016

Morasch Meats
T.1N. R.2E. Section 24, W.M.

MoraschGWApp.cdr

618320