

RECEIVED BY OWRD

OCT 20 2016

SALEM, OR

T 12511

T.8S., R.4W., W.M.

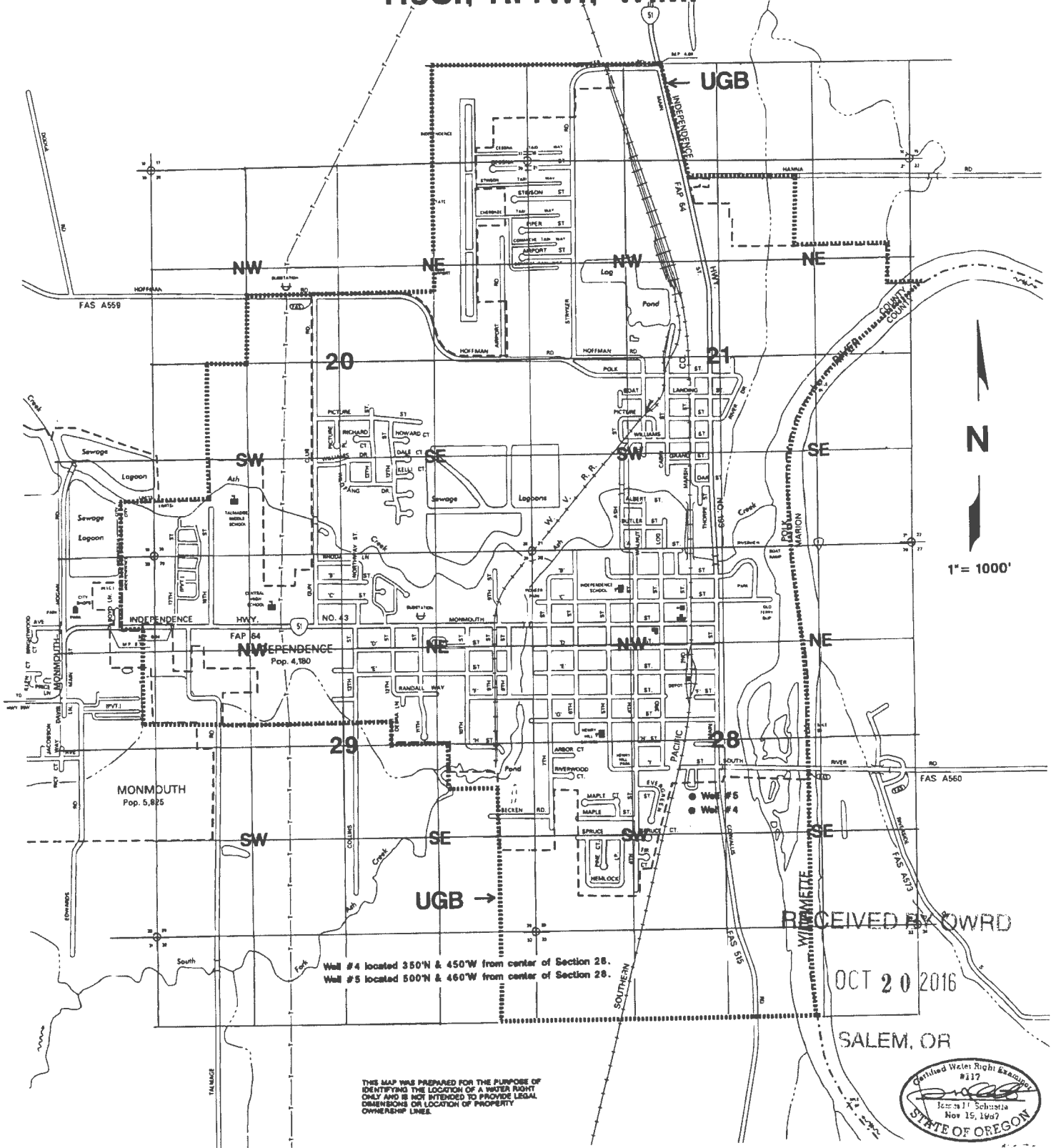

N
1" = 1000'

Well # 4 located 350'N & 450'W from center of Section 28.
Well # 5 located 500'N & 460'W from center of Section 28.

THIS MAP WAS PREPARED FOR THE PURPOSE OF IDENTIFYING THE LOCATION OF A WATER RIGHT ONLY AND IS NOT INTENDED TO PROVIDE LEGAL DIMENSIONS OR LOCATION OF PROPERTY OWNERSHIP LINES.

RECEIVED BY DWRD

OCT 20 2016

SALEM, OR

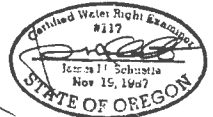

- DIVIDED HIGHWAY
- STREET OPEN FOR TRAVEL
- CITY LIMITS
- INTERSTATE ROUTE
- U.S. ROUTE
- STATE ROUTE
- TRANSMISSION OF PA SYSTEM
- PUBLIC BUILDING
- COURT HOUSE
- CITY HALL
- ASSEMBLY
- POST OFFICE
- SCHOOL
- LIBRARY
- Urban Growth Boundary





Application Map
City of Independence

Application #: G-13871 Permit #: G16015

T 12511

MAP FOR GROUNDWATER REVIEW
 CITY OF INDEPENDENCE
 SEPTEMBER 2, 2016
 SCALE: 1" = 1320' 0"

-  SIGNIFIES AREA OF POINT OF USE
-  CITY LIMITS
-  URBAN GROWTH BOUNDARY (WATER USE AREA)

NOTE: MAP IS FOR SOLE PURPOSE OF IDENTIFYING LOCATION OF WATER RIGHT AND HAS NO INTENT TO DIMENSION OR LOCATE ANY PROPERTY OWNERSHIP LINES

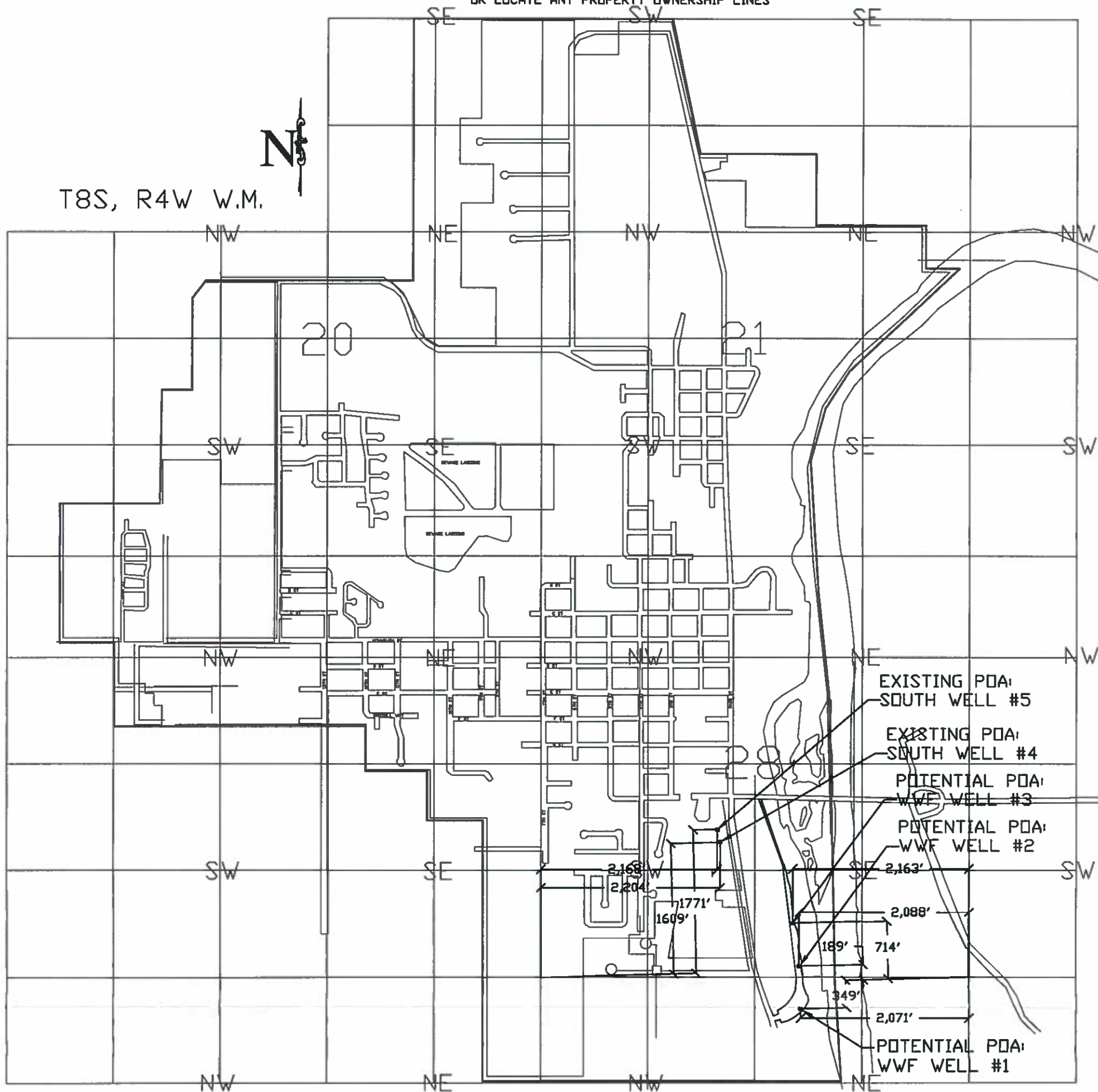

NOTE: THE EXISTING POA: SOUTH WELL #4 IS 2,204' EAST AND 1,609' NORTH FROM THE SOUTHWEST CORNER OF SECTION 28. THE EXISTING POA: SOUTH WELL #5 IS 2,168' EAST AND 1,771' NORTH FROM THE SOUTHWEST CORNER OF SECTION 28. THE POTENTIAL POA: WILLAMETTE WELLFIELD WELL #1 IS 349' SOUTH AND 2,071' WEST FROM THE NORTHEAST CORNER OF SECTION 33. POTENTIAL POA: WILLAMETTE WELLFIELD WELL #2 IS 189' NORTH AND 2,088' WEST FROM THE SE CORNER OF SECTION 28. THE PROPOSED POA: WILLAMETTE WELLFIELD WELL #3 IS 714' NORTH AND 2,163' WEST FROM THE SE CORNER OF SECTION 28.

1 12511

SALEM, OR

OCT 20 2016

RECEIVED BY OWRD