

LEGEND



AREA TO BE IRRIGATED,
144.4 ACRES TOTAL

①

AREA REFERENCE, SEE "AREA REFERENCE TABLE"

Ⓧ

PROPOSED WELL LOCATION

GOVERNMENT TIES

- PROPOSED WELL #1 40' SOUTH + 2420' EAST OF W. 1/4 COR. SEC. 20
- PROPOSED WELL #2 10' NORTH + 320' WEST OF W. 1/4 COR. SEC. 20
- PROPOSED WELL #3 820' SOUTH + 3130' EAST OF W. 1/4 COR. SEC. 20

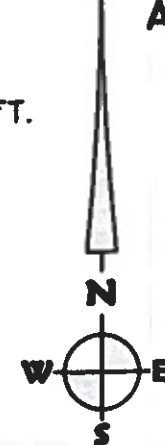
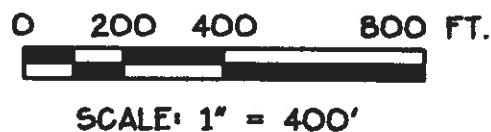

APPLICATION FOR NEW WATER RIGHTS
 LOCATED IN
SILAS HAIGHT D.L.C. No. 55
G. MILLER SR. D.L.C. No. 58
 IN
SEC. 19 + 20, T. 10 S., R. 3 W., 1
LINN COUNTY, OREGON
 DECEMBER 7, 2016

AREA REFERENCE

①	SE 1/4 NE 1/4 SEC. D.L.C. 55: 8.3 AC D.L.C. 58: 2.7 AC TOTAL: 11.0 AC
②	NE 1/4 SE 1/4 SEC. D.L.C. 55: 0.7 ACF TOTAL: 0.7 ACF
③	NW 1/4 SW 1/4 SEC. D.L.C. 55: 2.3 ACF TOTAL: 2.3 ACF
④	SW 1/4 NW 1/4 SEC. D.L.C. 55: 25.1 AC D.L.C. 58: 9.5 AC TOTAL: 34.6 AC
⑤	SE 1/4 NW 1/4 SEC. D.L.C. 55: 0.1 AC D.L.C. 58: 32.3 AC TOTAL: 32.4 AC
⑥	NE 1/4 SW 1/4 SEC. D.L.C. 55: 0.2 ACF D.L.C. 58: 2.5 ACF TOTAL: 2.7 ACF
⑦	NW 1/4 SE 1/4 SEC. D.L.C. 58: 22.6 AC TOTAL: 22.6 AC
⑧	SW 1/4 NE 1/4 SEC. D.L.C. 58: 35.0 AC TOTAL: 35.0 AC
⑨	SE 1/4 NE 1/4 SEC. D.L.C. 58: 1.9 ACR TOTAL: 1.9 ACR
⑩	NE 1/4 SE 1/4 SEC. D.L.C. 58: 1.2 ACR TOTAL: 1.2 ACR

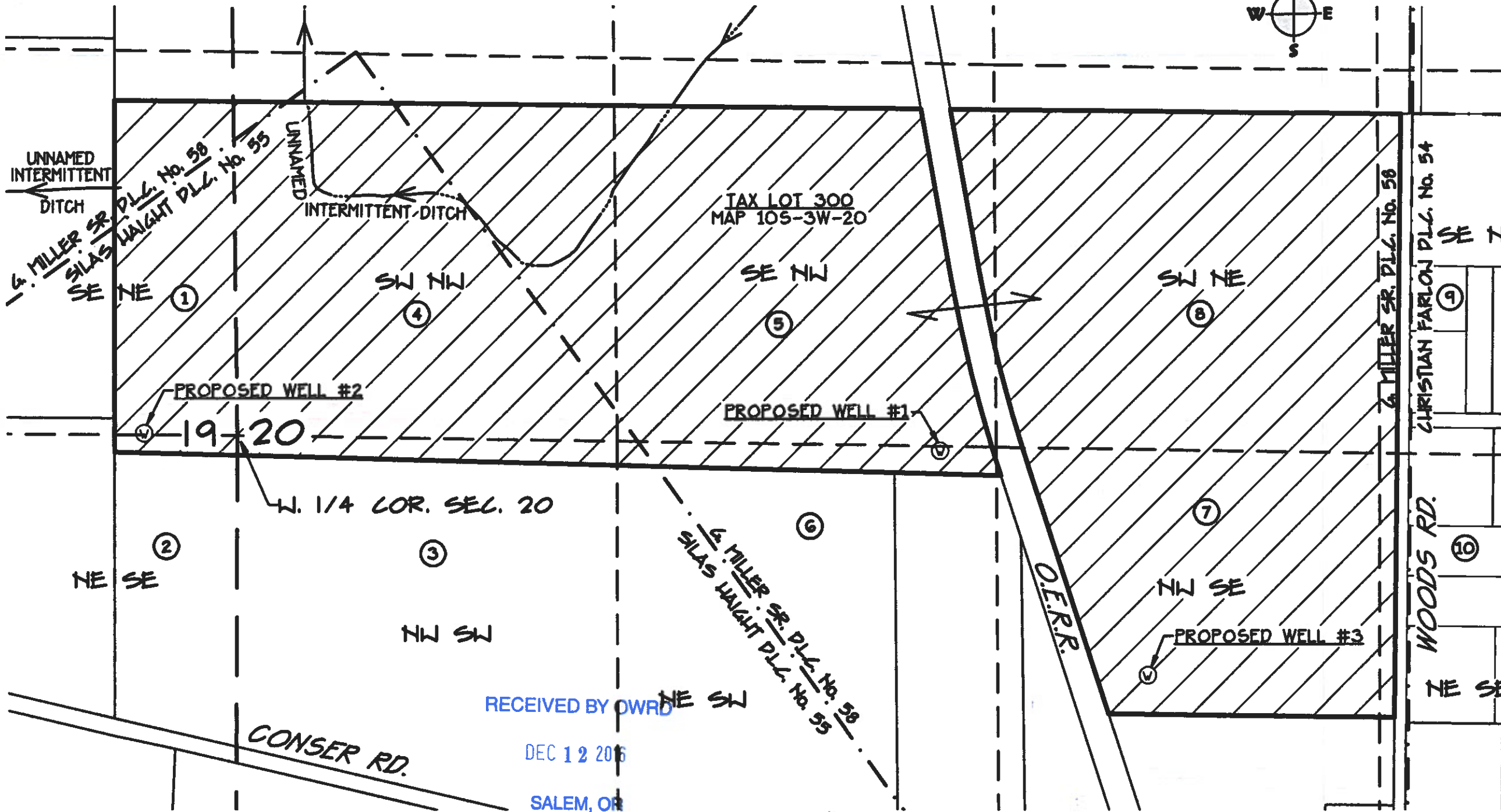

RECEIVED BY OWRD
 DEC 12 2016
 SALEM, OR

NOTES:

- 1) GIS DATA FROM LINN COUNTY DATABASE, BASIS OF BEARINGS IS NORTH FOR THE WEST SECTION LINE OF SECTION 20.
- 2) THIS MAP IS NOT INTENDED TO PROVIDE LEGAL DIMENSIONS OR LOCATIONS OF PROPERTY OWNERSHIP LINES.

Date: 12/7/2016 Time: 10:34
 Scale: 1=400(P5)
 File: dwg\2016\16-208\16-208wr.dwg (lan)

K & D ENGINEERING, Inc.
 876 N.W. Hickory Street P.O. Box 728
 Albany, Oregon 97321
 (541) 928-2583

G-18416